Dexters

London Property Professionals









Bolton Walk, N7

£450,000

A spacious three bedroom split level flat occupying the first and second floors of a purpose built development. The property benefits from a separate kitchen and reception room with direct access to a private terrace.

Bolton Walk is a quiet turning in the popular Tollington Park area, offering easy access to Finsbury Park station (Thameslink, Victoria and Piccadilly lines) as well as a great selection of shops and restaurants nearby.

Features

Three Bedrooms
Private Terrace
Over 800 SQFT
Split Level
Leasehold
Great Transport Links

Bolton Walk, London, N7

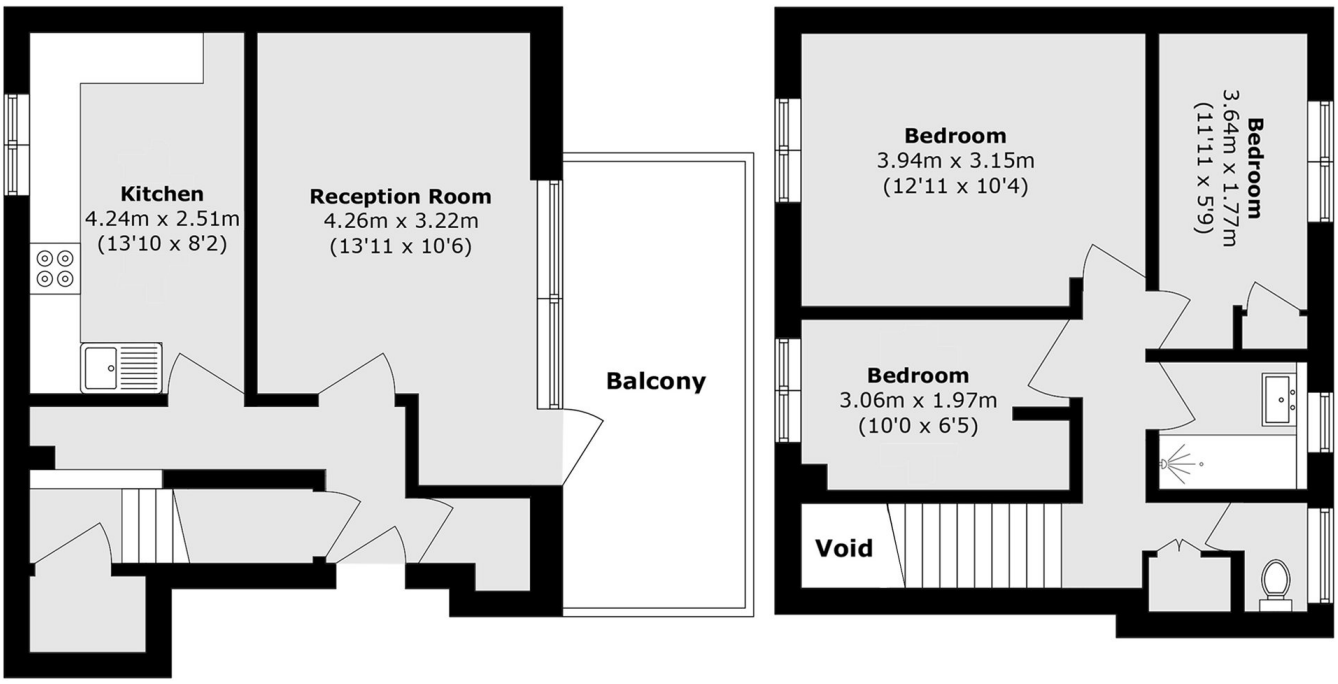

Total area (approx.): 75.8 sq. m (815.9 sq. ft)
(Excluding Void)
Balcony area (approx.): 11.3 sq. m (121.6 sq. ft)

Dexters

Finsbury Park
87 Stroud Green Road
Finsbury Park
London

Sales
020 7483 6360

Energy Rating: C. We aim to make our particulars both accurate and reliable. However they are not guaranteed; nor do they form part of an offer or contract. If you require clarification on any points then please contact us, especially if you're traveling some distance to view. Please note that appliances and heating systems have not been tested and therefore no warranties can be given as to their good working order.

RICS Regulated Estate Agent and Letting Agent

dexters.co.uk