Debra TIMMIS
YOUR PERSONAL ESTATE AGENT

Hanley Road Sneyd Green Stoke-On-Trent ST1 6BG

Offers In The Region Of £180,000

24 Millrise Road ◆ Milton ◆ Stoke on Trent ◆ Staffordshire ST2 7BW
Telephone 01782 538008
www.debratimmis.co.uk

Hanley Road, Sneyd Green, Stoke-On-Trent, ST1 6BG

Still searching for the ideal home for you?
Then HOLD ON, this is one you should view!
In popular SNEYD GREEN this property does sit
With families and first time buyers, this will be a sure hit!
THREE BEDROOMS, driveway and gardens front and back
This is a property where nothing does lack!
If this house on Minden Grove sounds right for you
Then call the team at Debra Timmis and arrange to view!

Nestled in the popular area of Hanley Road, Sneyd Green, this well-presented semi-detached house offers a wonderful opportunity for both families and first-time buyers. With no upward chain, you can move in with ease and enjoy all that this charming property has to offer.

Upon entering, you are welcomed by a spacious entrance hall, comfortable lounge, perfect for relaxing or entertaining guests. The fitted kitchen/diner is a highlight of the home, featuring a utility area and a convenient WC, making it ideal for modern living. The layout is both practical and inviting, ensuring that every corner of the home is utilised effectively.

The property boasts three bedrooms, providing ample space for family or guests. The first-floor bathroom is conveniently located, catering to the needs of the household. With double glazing throughout and central heating, you can enjoy a warm and cosy environment all year round.

Outside, the property benefits from off-road parking, a valuable feature in this popular location. The house is situated close to Forest Park and local amenities, ensuring that you have everything you need within easy reach.

This semi-detached house is a fantastic opportunity and viewing is highly recommended to fully appreciate its charm and potential. Don't miss out on the chance to make this lovely house your new home.

Entrance Hall
Welcomed by the composite door to the front aspect. Double glazed window. Radiator. Stairs off to the first floor. Useful storage cupboard housing gas central heating boiler. Double glazed window to the side aspect.

Lounge
13'1" into box window x 10'10" into alcove (4.00 into box window x 3.31 into alcove)
Double glazed box window to the front aspect. Wall mounted electric fire. Radiator. Double doors with access to the kitchen/diner.

Open-Plan Kitchen/Diner
17'3" into alcove x 12'2" narrowng to 8'7" (5.28 into alcove x 3.71 narrowing to 2.64)

Kitchen Area
Well presented fitted kitchen with a range of wall mounted units, worktops incorporating drawers and cupboards below. Built-in four ring gas hob, extractor hood and built-in oven. Stainless steel sink with single drainer. Part tiled splash backs. Double glazed window to the side aspect. Inset ceiling spot lights. Access to the utility area.

Dining Area
Double glazed French doors with access into the rear garden. Panel feature radiator. Space for dining table.

Utility Area
4'11" x 3'3" (1.51 x 1.00)
Double glazed window to the rear aspect. Worktop with space below for washing machine. Access to the WC.

Separate WC
3'3" x 3'1" (1.00 x 0.94)
With low level WC and vanity wash hand basin. Radiator.

First Floor

Landing
Double glazed window to the side aspect.

Bedroom One
12'2" x 10'11" into alcove (3.72 x 3.33 into alcove)
Double glazed window. Radiator.

Bedroom Two
10'10" into alcove x 10'10" (3.32 into alcove x 3.32)
Double glazed window. Radiator.

Bedroom Three
8'9" x 5'10" (2.69 x 1.80)
Two double glazed windows. Radiator.

Bathroom
5'11" x 5'6" (1.82 x 1.69)
White suite comprises, panel bath with mains shower over, pedestal wash hand basin and low level WC. Tiled walls. Heated towel rail. Inset ceiling spot lights.

Externally
Low maintenance block paved frontage providing ample off road parking. Gated side access to the rear garden. Delightful rear garden with decked patio seating area. Lawn maintenance rear garden. Sectional storage shed.

Approx Gross Internal Area
78 sq m / 838 sq ft

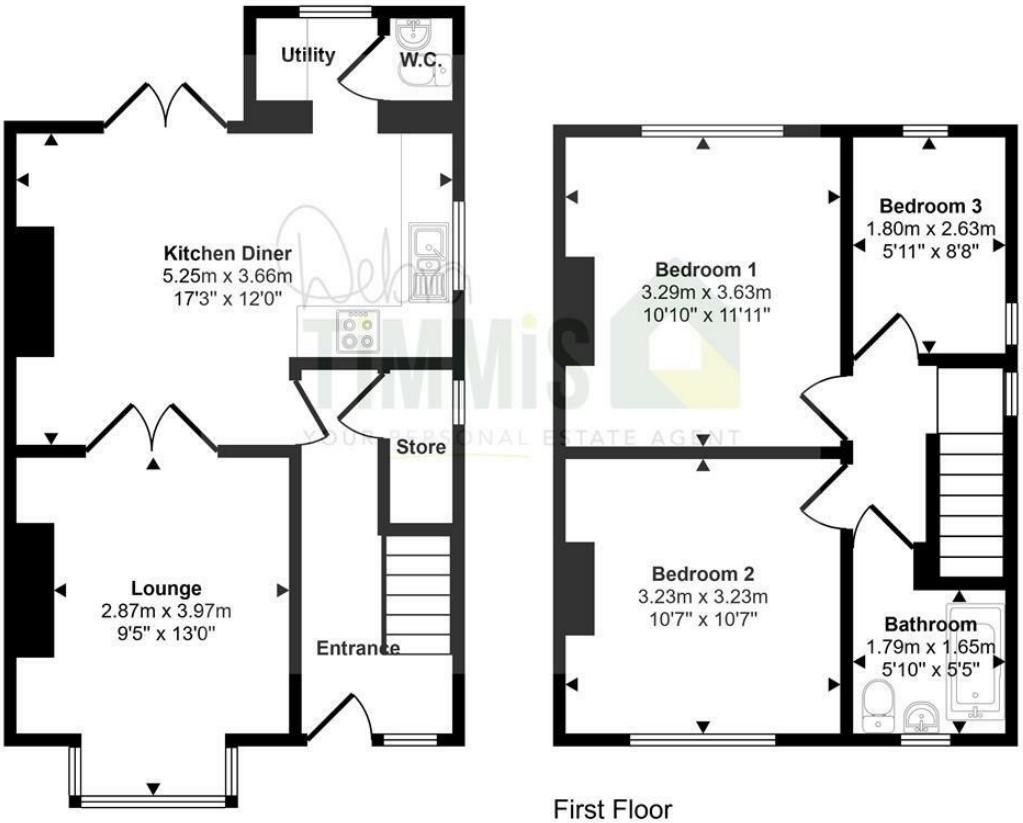

Ground Floor
Approx 41 sq m / 444 sq ft

First Floor
Approx 37 sq m / 394 sq ft

This floorplan is only for illustrative purposes and is not to scale. Measurements of rooms, doors, windows, and any items are approximate and no responsibility is taken for any error, omission or mis-statement. Icons of items such as bathroom suites are representations only and may not look like the real items. Made with Made Snappy 360.

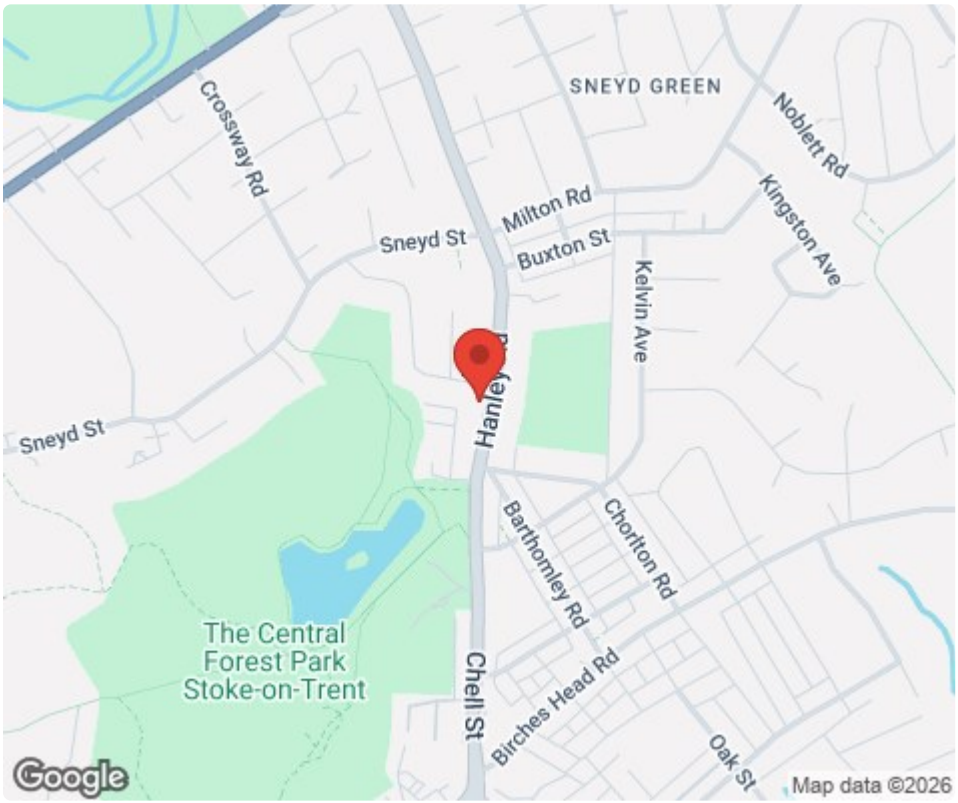

Tenure: Freehold
Council Tax Band: B

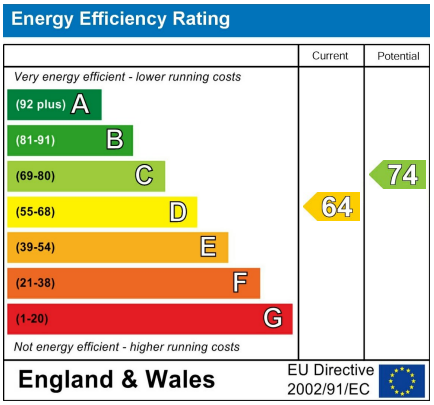

Debra Timmis Estate Agents for themselves and for the vendors or lessors of this property whose agents they are give notice that (i) the particulars are set out as a general outline only for the guidance of intending purchasers or lessees, and do not constitute, nor constitute part of an offer or contract; (ii) all descriptions, dimensions, references to condition and necessary permissions for use and occupation, and other details are given without responsibility and intending purchasers or tenants should not rely on them as statements or representations of fact but must satisfy themselves by inspection or otherwise as to the correctness of each of them; (iii) no person in the employment of Debra Timmis Estate Agents has any authority to make or give any representation or warranty whatsoever in relation to this property.