

Price

£375,000

Freehold

2x 1x 1x

Jessamine Place, Stone, Kent, DA2

Wards

Helping you move forwards








Main features

- Bright and airy semi detached house
- Modern kitchen with integrated white goods
- Large private garden
- Detached triple garage
- Excellent for commuters

Accommodation

GROUND FLOOR
Entrance Lobby
Lounge: 14'6 x 13'1 (4.42m x 3.99m)
Kitchen: 14'9 x 7'8 (4.50m x 2.34m)
Separate Toilet

FIRST FLOOR
Landing
Bedroom 2: 11'0 x 9'1 (3.36m x 2.77m)
Bedroom 1: 14'7 x 10'4 (4.45m x 3.15m)
Bathroom

OUT BUILDING
Triple Garage

OUTSIDE
Front Garden
Off Street Parking
Rear Garden

Ground Floor
Approx. 33.7 sq. metres (362.4 sq. feet)

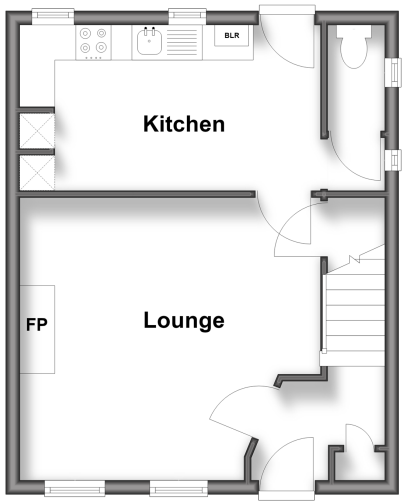

First Floor
Approx. 32.9 sq. metres (353.7 sq. feet)

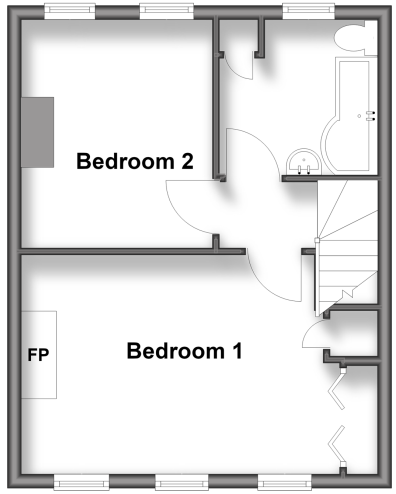

Outbuilding
Approx. 42.5 sq. metres (457.4 sq. feet)

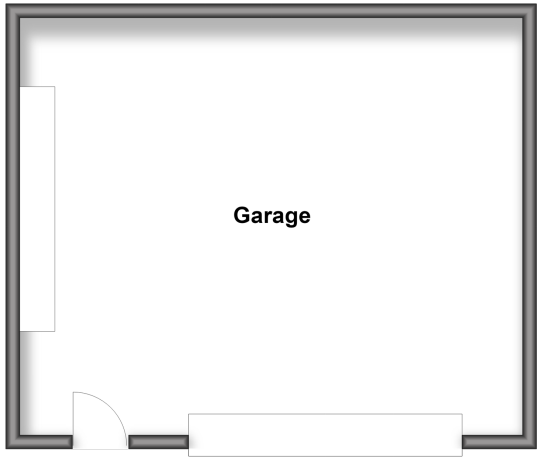



The Property Ombudsman

INVESTORS IN PEOPLE

10531434/20261014/MP/LT

Call Dartford - 01322 288211 ■ wardsofkent.co.uk

■ If buying to rent, please check if Local Authority licensing schemes apply before proceeding