



The Gouters, Cross Houses, Shrewsbury, SY5 6JR

3 bedroom detached house — £400,000 Freehold

The Gouters, Cross Houses, Shrewsbury, SY5 6JR

Coopergreenpooks.co.uk

£400,000 Freehold — 3 bedroom detached house

sales@cgpooks.co.uk

Occupying a fantastic plot, surrounded by beautiful open fields and natural countryside, this attractive detached cottage of character offers neatly presented accommodation with plenty of potential, while benefitting from stunning views, generous private gardens, driveway parking and a detached garage.

KEY FEATURES

- Entrance porch opening to a good-sized living room with feature fireplace and wood burning stove
- Separate dining room with access to the kitchen and glazed double doors to the conservatory
- The open plan kitchen/breakfast room has a range of fitted units, breakfast bar and windows to two elevations, as well as a door to the rear porch and useful utility/store room
- A lovely turning staircase leads to the first floor, where there are three bedrooms and a family bathroom with both a corner bath and shower. The main bedroom also has windows to two elevations and built-in wardrobes
- Impressive views from all upstairs rooms, looking over the rear garden, surrounding fields and countryside, and towards The Wrekin
- uPVC double glazed windows and LGP gas fired central heating
- The extensive private garden comprises areas of lawn, paved and gravelled terracing, planted borders, vegetable patches, and mature trees and shrubs. There is also a detached single garage, along with multiple timber outbuildings
- To the front of the property is a further lawned garden with an attractive brick wall and railings, to the side of which is a driveway providing parking and gated access to the rear
- A very quiet location within a beautiful setting, a short distance from the village shop and garage, as well as being less than five miles from Shrewsbury town centre
- This property offers plenty of character and original features, while offering potential to extend and modernise in order to create a brilliant family home
- Sold with no upward chain

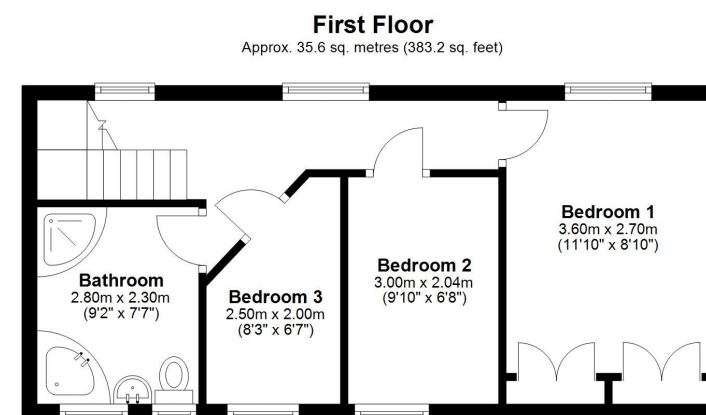
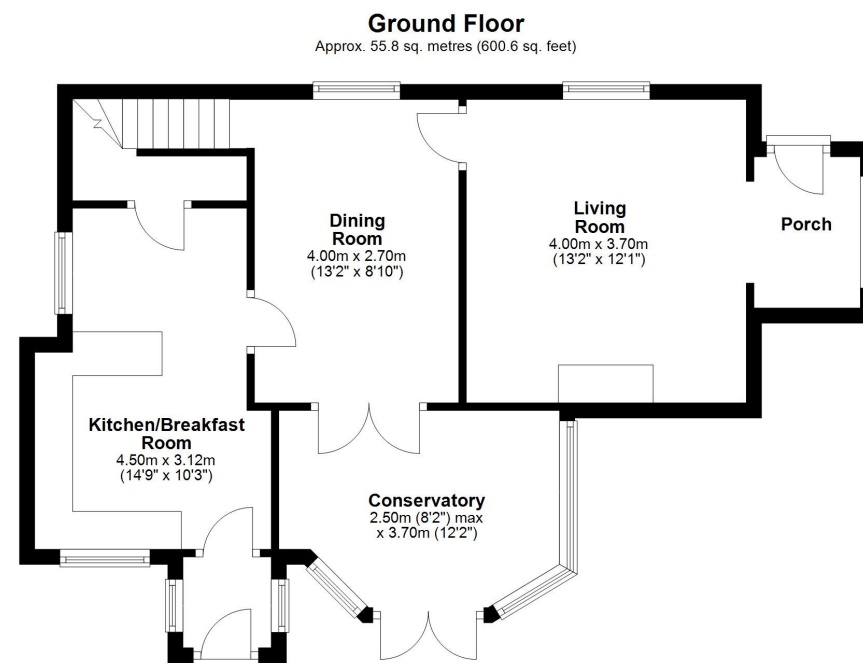

Total area: approx. 91.4 sq. metres (983.9 sq. feet)















The Gouters, Cross Houses, Shrewsbury, SY5 6JR

£400,000 Freehold — 3 bedroom detached house

sales@cgpooks.co.uk

rightmove 

 OnTheMarket.com

 **RICS**
Regulated by RICS

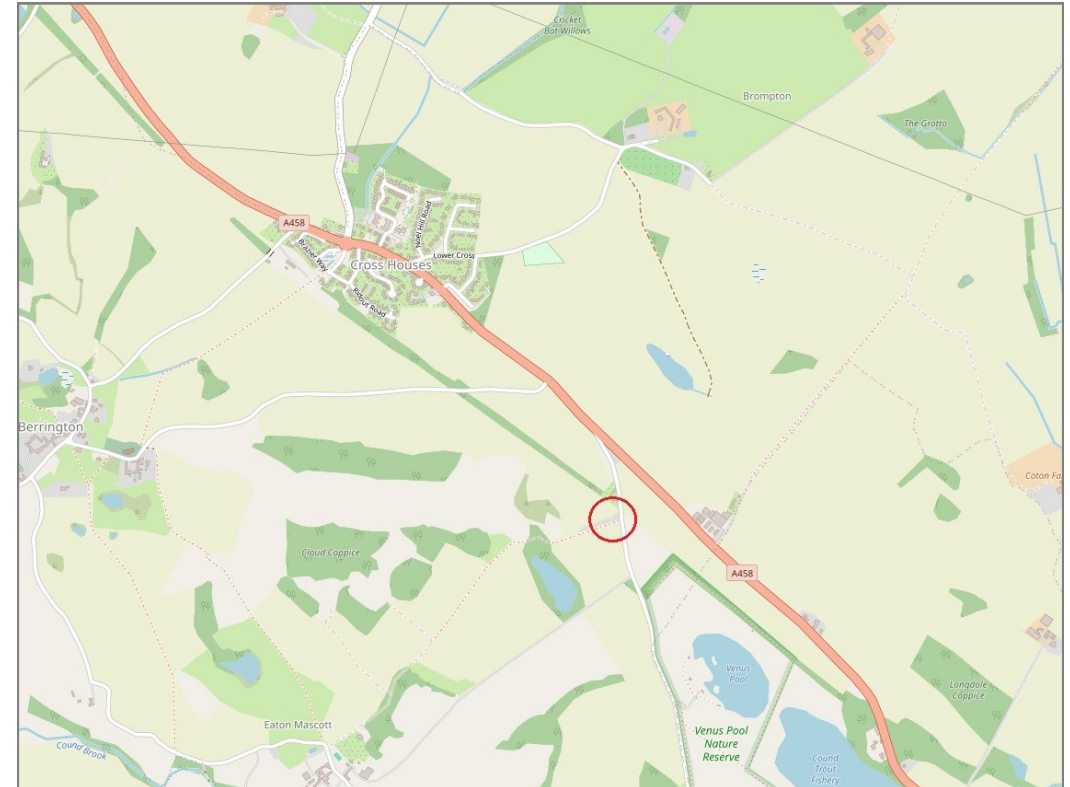

BOUNDARIES NOT CONFIRMED

Tenure	Freehold
Local Authority	Shropshire Council
Council Tax	Band D
EPC Band	Band F
Services	Mains water and electricity are connected. LPG gas heating.

 **Expert mortgage advice available**

3 Barker St, Shrewsbury SY1 1QF

Cooper Green Pooks
01743 276666



Your home may be repossessed if you do not keep up repayments on your mortgage.

There may be a fee for mortgage advice. The actual amount you pay will depend upon your circumstances. The fee is up to 1% but a typical fee is 0.3% of the amount borrowed.

The Gouters, Cross Houses, Shrewsbury, SY5 6JR

Coopergreenpooks.co.uk

£400,000 Freehold — 3 bedroom detached house

sales@cgpooks.co.uk

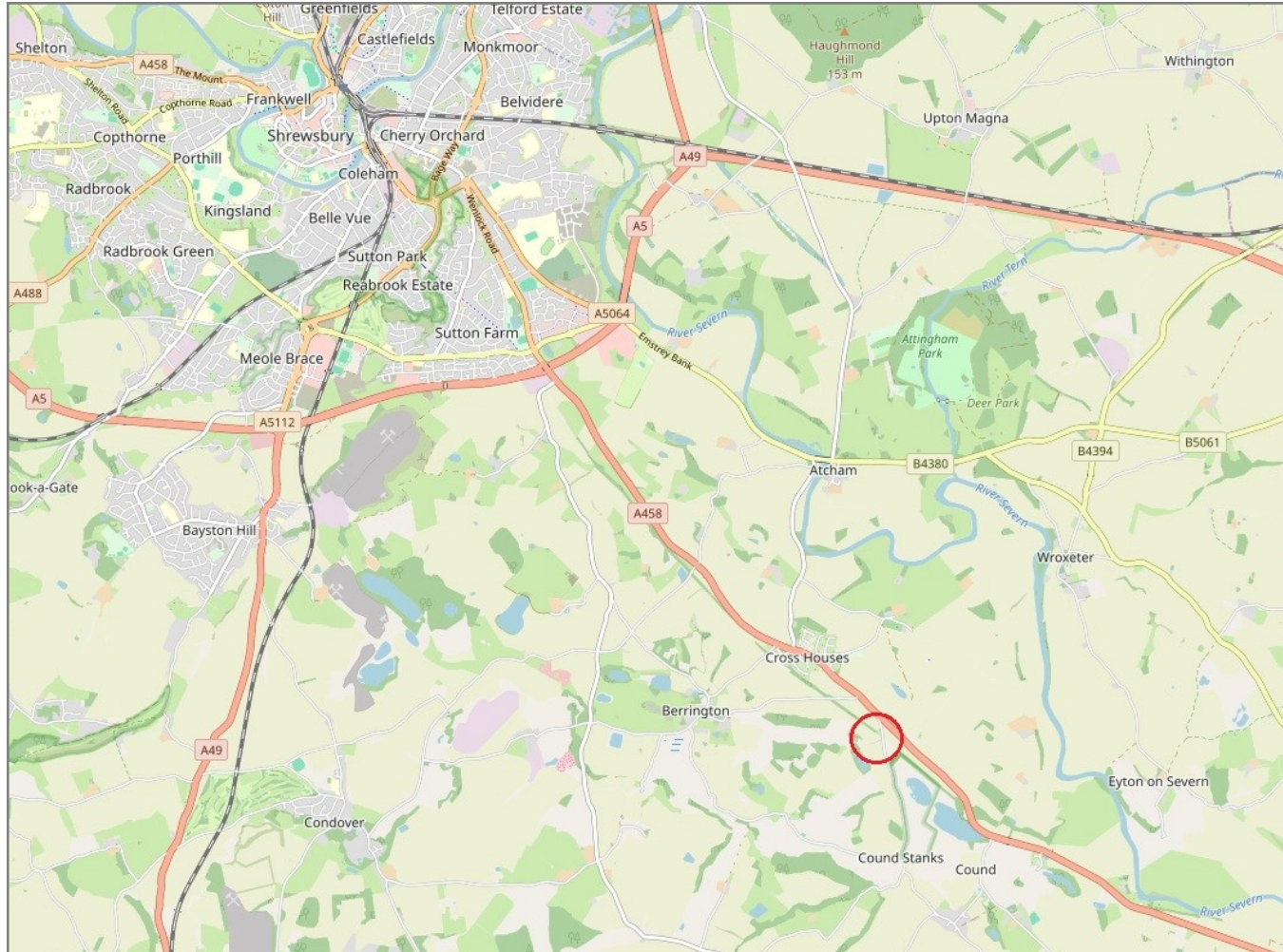

IMPORTANT NOTICE: Cooper Green Pooks for themselves and for the lessors or vendors of this property whose agents they are give notice that: 1 No appliances, services or service installations have been tested and no warranty as to suitability or serviceability is implied. Any prospective purchaser or lessee is advised to obtain verification from their surveyor or solicitor. 2. The particulars are set out as a general outline only for the guidance of the intended purchasers or lessees and do not constitute, nor constitute part of, an offer or contract. 3. All descriptions, reference to condition and necessary permissions for use and occupation and other details are given in good faith and are believed to be correct but any intending purchasers or lessees should not rely on them as statements or representation of fact but satisfy themselves by inspection or otherwise as to the correctness of each of them. 4. No person in the employment of Cooper Green Pooks has any authority to make or give any representation or warranty whatsoever in relation to this property. 5. All rentals and prices are quoted exclusive of Stamp Duty, legal and surveyors fees and any other associated purchasers or lessees costs. 6. Floor plans are indicative only and should not be relied on. 7. The plan showing the boundary of the property is indicative only and has not been checked against the legal title so should not be relied on. 8. All dimensions, floor areas and site areas are only approximate and should not be relied on. Dimensions are generally maximum room dimension.