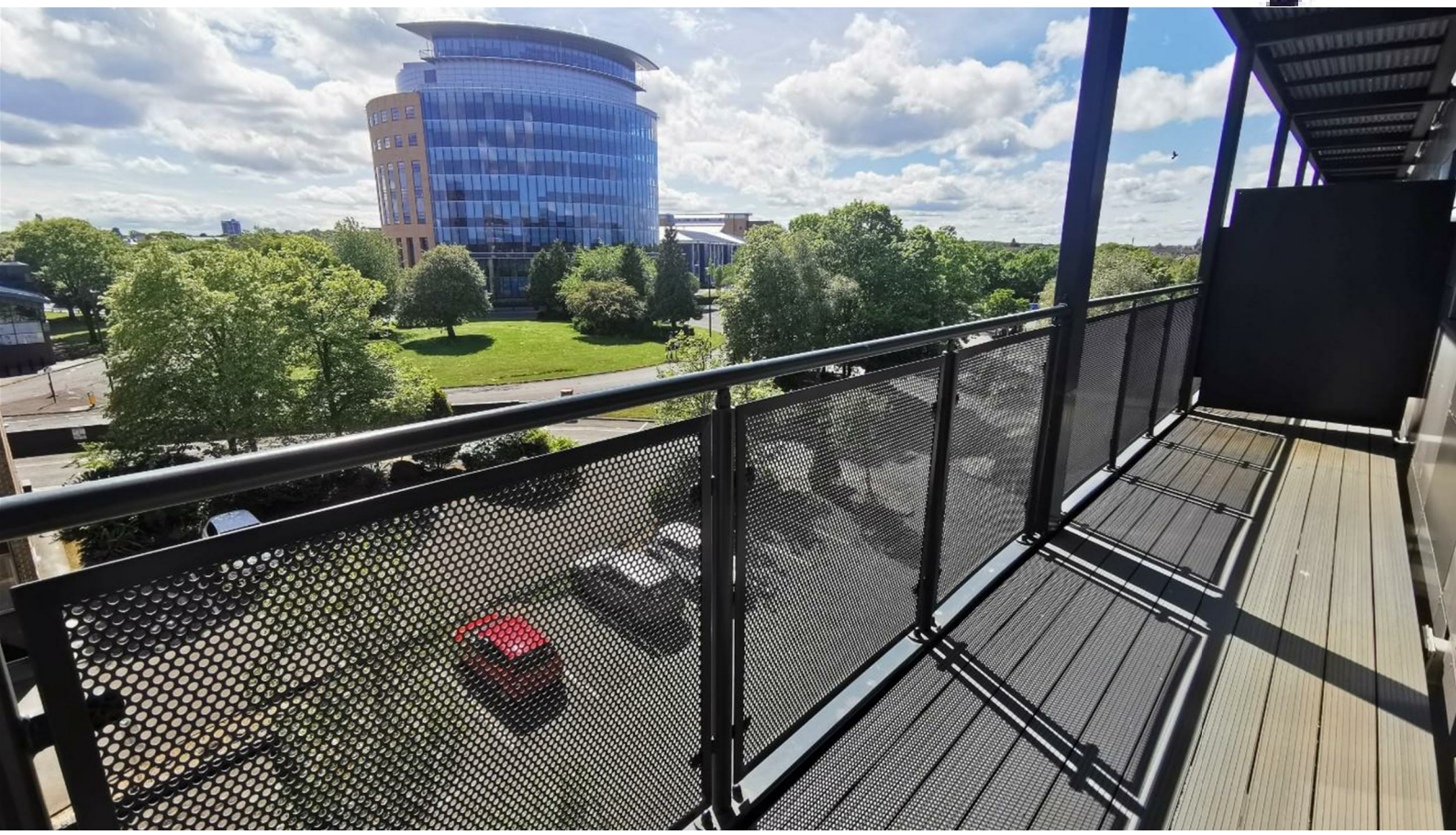

Flat 31 Horsley House South, Regent Farm Road,
Newcastle Upon Tyne, NE3 3BN
£1,400 Per month

2 2 1

Welcome to Horsley House South, where a MODERN AND SPACIOUS 2 BEDROOM APARTMENT, located in Regent Centre, Gosforth, has become available . This well-appointed property boasts two comfortable sized bedrooms, open plan kitchen/living room, a stylish main bathroom and en-suite for one of the rooms, making it an ideal home for individuals or small families.

The quality finish throughout the property is evident, showcasing contemporary design and attention to detail. The fully furnished apartment includes essential appliances, such as a dishwasher, ensuring convenience in your daily routine.

One of the standout features of this apartment is the lovely views from the balcony, providing an outdoor space with lots of light and fresh air. The location is particularly appealing, situated in a vibrant part of Gosforth that offers an array of amenities. Residents will benefit from excellent local transport links, making commuting a breeze, as well as a variety of shops, gyms, cafes, and restaurants just a stone's throw away.

This apartment at Horsley House South presents a wonderful opportunity to enjoy modern living in a sought-after neighbourhood. With its spacious layout and prime location, it is sure to attract those looking for a comfortable and convenient lifestyle. Do not miss the chance to make this delightful property your new home.

The Grainger Suite Dobson House Newcastle, NE3 3PF
T. 0191 284 2213 | **E.**
www.maysgroup.co.uk