

GUILDHALL

SALES & LETTINGS



154 Palatine Road

, Blackpool, FY1 4DS

£125,000



****THREE BEDROOMED MID-TERRACED PROPERTY WITH NO CHAIN DELAY!*****

This well-presented three-bedroom mid-terraced property situated within a popular area offers an excellent opportunity for families, first-time buyers, or investors alike. Ideally located close to local amenities, schools, and transport links, the property combines convenience with comfortable living.

The accommodation briefly comprises a welcoming entrance hallway, a spacious and bright lounge, and a separate dining room leading through to a fitted kitchen, providing ample space for both everyday living and entertaining. To the first floor, there are three well-proportioned bedrooms along with a family bathroom.

Externally, the property benefits from a low-maintenance rear yard, perfect for outdoor seating or additional storage.

With its generous living space, practical layout, and sought after location, this property represents a fantastic opportunity and is not to be missed. Early viewing is highly recommended.

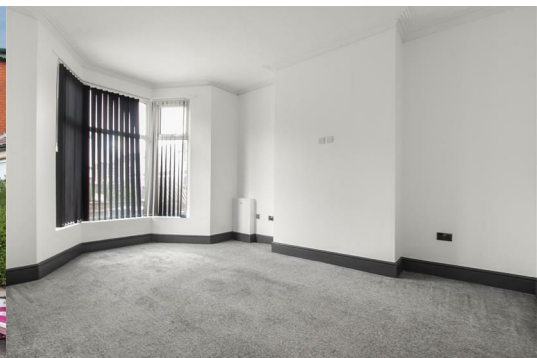

Ground Floor

Entrance Hallway 20'0" x 4'9" (6.12 x 1.47)

Reception Room One 13'5" x 9'10" (4.09m x 3.00m)

Reception Room Two 6'7" x 11'8" (2.01m x 3.56m)

Kitchen 6'6" x 8'6" (2 x 2.6)

Utility Room 5'0" x 7'0" (1.53 x 2.15)

First Floor

Bedroom One 13'3" x 7'10" (4.05 x 2.4)

Bedroom Two 13'5" x 8'9" (4.09 x 2.68)

Bedroom Three 10'7" x 7'8" (3.23 x 2.35)

Shower Room 8'5" x 6'9" (2.57 x 2.07)

Bathroom 8'5" x 4'7" (2.57 x 1.41)

Area Map



Floor Plans

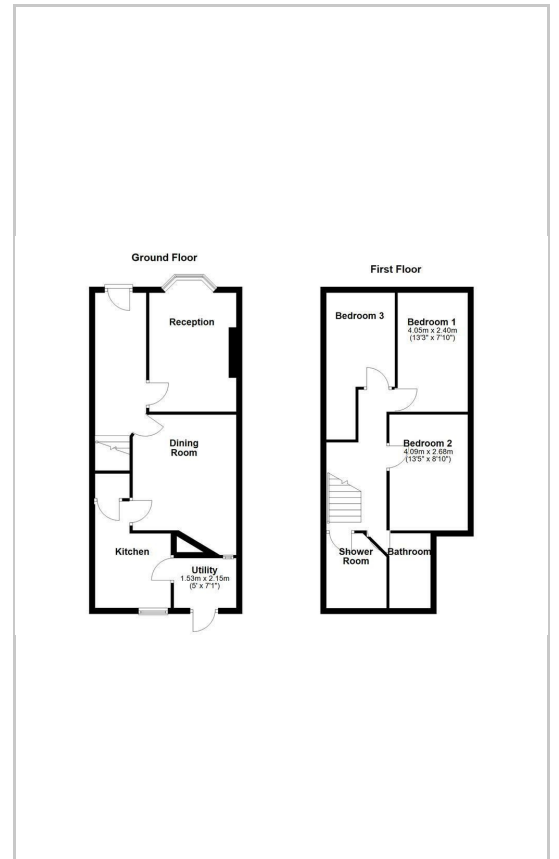

Energy Efficiency Graph

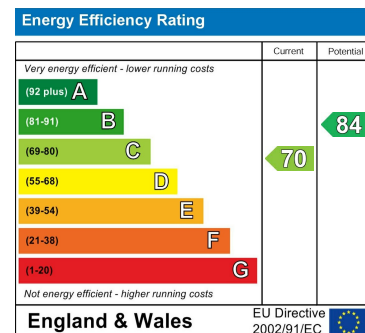

These particulars, whilst believed to be accurate are set out as a general outline only for guidance and do not constitute any part of an offer or contract. Intending purchasers should not rely on them as statements of representation of fact, but must satisfy themselves by inspection or otherwise as to their accuracy. No person in this firm's employment has the authority to make or give any representation or warranty in respect of the property.

441 Blackpool Road, Preston, PR2 2LE

Tel: 01772769999 Email: <https://guildhalllettings.co.uk/>