Chesil Walk
Corby
NN18 0DN

£200,000 Offers Over

OSCAR JAMES

...expect excellence

FLOOR PLANS

GROUND FLOOR
417 sq.ft. (38.7 sq.m.) approx.

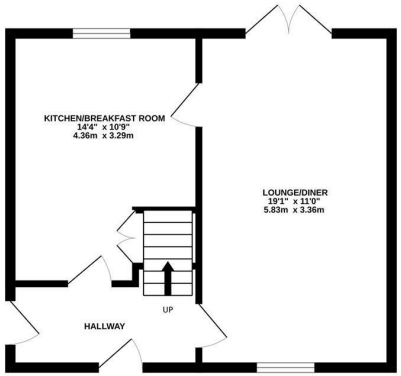

1ST FLOOR
417 sq.ft. (38.7 sq.m.) approx.

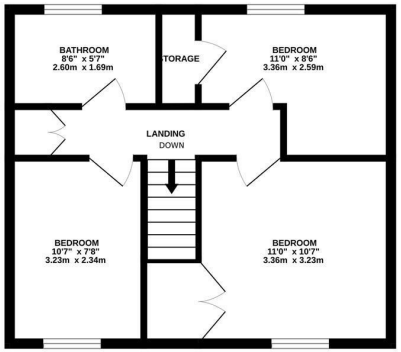

TOTAL FLOOR AREA : 833 sq.ft. (77.4 sq.m.) approx.

Whilst every attempt has been made to ensure the accuracy of the floorplan contained here, measurements of doors, windows, rooms and any other items are approximate and no responsibility is taken for any error, omission or mis-statement. This plan is for illustrative purposes only and should be used as such by any prospective purchaser. The services, systems and appliances shown have not been tested and no guarantee as to their operability or efficiency can be given.
Made with Metropix ©2026

AT A GLANCE...

- Spacious lounge/diner
- Modernised kitchen
- Three sizeable bedrooms
- Modern family bathroom
- Great size rear garden
- On street

WHAT'S GREAT?

Situated in the lovely residential area of Beanfield, this well-presented end-of-terrace family home is offered for sale and would work well as a family home given the space and size on offer!

The well-planned accommodation comprises a welcoming reception hall, a spacious living/dining room and a good-sized, refitted kitchen/breakfast room, complete with integrated appliances and ample storage options.
To the first floor are three sizeable bedrooms alongside a modernised family bathroom.

Externally, the property enjoys a lawned frontage, while the fully enclosed rear garden has been thoughtfully landscaped for ease of maintenance.
The garden is a great size, making this home well suited for families wanting space and features a decked area, as well as being laid to lawn with an addition gravelled area too.

The home also benefits from insulated external walls, double glazed windows and a modern boiler.

Council Tax Band: A
Energy Rating: C
(current 77 C, potential 83 B)

For further details, or to arrange an internal viewing of this lovely family home, get in touch with the team at Oscar James, Corby!

...expect excellence

SELLER'S SECRET

Its been a great house for us, and is sure to be for the next owners too. The bathroom has been recently modernised, with bath and shower options.

Why we like it....

The house sits in the lovely residential area of Beanfield in Corby, always a popular choice. The garden is a fantastic size offer lawned, decked and a graveled area.

To buy or not to buy....

OSCAR JAMES

1a Spencer Court | Corby | NN17 1BH
01536 400900
www.oscar-james.com