



Braemar Close, Plympton PL7 2FA

welcome to

Braemar Close, Plympton

A well-presented two bedroom terraced home located in the popular area of Plympton, offered to the market chain free. The property benefits from a private rear garden, garage en bloc, and is in good condition throughout, making it an ideal first-time purchase or investment opportunity.



Entrance Hall

Door access to the lounge and stairs to the first floor landing.

Lounge/Dining Area

Double glazing to the front and rear aspect, 2 radiators and dining space- ample of options for different furniture configurations. Under stairs storage and walk through to the kitchen.

Kitchen

A full range of fitted wall and base kitchen units. matching work surfaces, sink/drain. Free standing gas cooker. Cooker-hood. Space for upright fridge/freezer, automatic washing machine and tumble dryer. Double glazed window and door to rear of aspect.

Landing

Access to the bathroom, both bedrooms and loft hatch. Airing cupboard housing the boiler.

Bedroom 1

Built in wardrobe, over stair storage, double glazed window to the front elevation and radiator to the rear of the room.

Bedroom 2

Double glazing to the rear elevation and a radiator.

Bathroom

Bath with overhead electric shower, w/c, pedestal sink, obscure double glazing to the rear.

Loft Space

Insulated and boarded.

Rear Garden

Rear gate giving access to communal lane, patio and laid to lawn and brick built shed.

Front Garden

Path to front door, shrubbery and laid lawn.

Garage

En-bloc

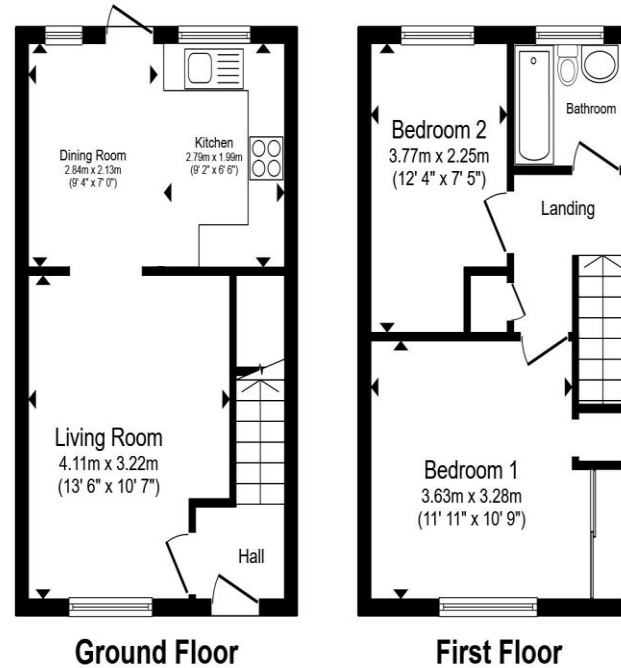

Total floor area 59.5 m² (640 sq.ft.) approx

This floor plan is for illustrative purposes only. It is not drawn to scale. Any measurements, floor areas (including any total floor area), openings and orientation are approximate. No details are guaranteed, they cannot be relied upon for any purpose and they do not form part of any agreement. No liability is taken for any error, omission or misstatement. A party must rely upon its own inspection(s). Powered by www.propertybox.io

 fox & sons



view this property online fox-and-sons.co.uk/Property/PYP104660



welcome to

Braemar Close, Plympton

- Chain Free
- Two bedroom terraced home
- Private rear garden
- Garage en bloc
- Two bedroom terraced home

Tenure: Freehold EPC Rating: C
Council Tax Band: B

offers in the region of

£185,000

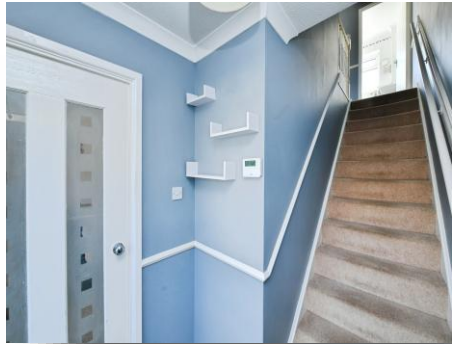

Please note the marker reflects the
postcode not the actual property

view this property online fox-and-sons.co.uk/Property/PYP104660



Property Ref:
PYP104660 - 0004

1. MONEY LAUNDERING REGULATIONS Intending purchasers will be asked to produce identification documentation at a later stage and we would ask for your co-operation in order that there is no delay in agreeing the sale. 2. These particulars do not constitute part or all of an offer or contract. 3. The measurements indicated are supplied for guidance only and as such must be considered incorrect. Potential buyers are advised to recheck measurements before committing to any expense. 4. We have not tested any apparatus, equipment, fixtures or services and it is in the buyers interest to check the working condition of any appliances. 5. Where an EPC, or a Home Report (Scotland only) is held for this property, it is available for inspection at the branch by appointment. If you require a printed version of a Home Report, you will need to pay a reasonable production charge reflecting printing and other costs. 6. We are not able to offer an opinion either written or verbal on the content of these reports and this must be obtained from your legal representative. 7. Whilst we take care in preparing these reports, a buyer should ensure that his/her legal representative confirms as soon as possible all matters relating to title including the extent and boundaries of the property and other important matters before exchange of contracts.

fox & sons



01752 344349



plympton@fox-and-sons.co.uk



143 Ridgeway, Plympton, PLYMOUTH, Devon,
PL7 2HJ



fox-and-sons.co.uk