



Philosophers Gate, Ashwell, SG7 5DL



welcome to

Philosophers Gate, Ashwell

A beautifully presented 2 double bedroom semi-detached family home sold for an 80% share, comprising dual aspect lounge/diner, fitted kitchen/breakfast room, ground floor cloakroom, and lovely gardens to front and rear.

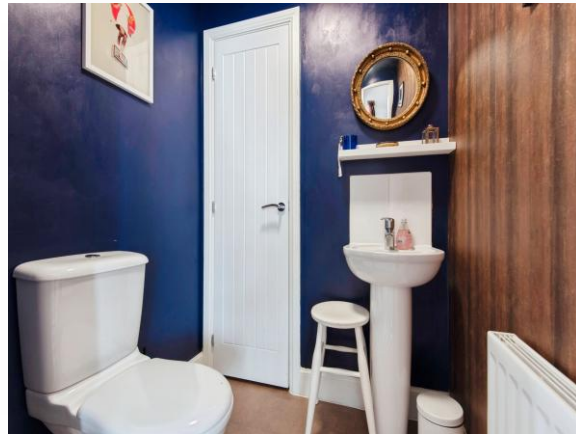

Door To Entrance Hall

Stairs off to first floor landing. Radiator. Doors to:

Cloakroom

Low flush WC. Wash hand basin. Understairs storage cupboard. Radiator.

Lounge/Diner

18' 11" x 10' 3" (5.77m x 3.12m)

Lovely dual aspect lounge with double glazed window to front with shutters, double glazed double doors to rear, radiator and wood flooring.

Kitchen/Breakfast Room

11' max x 10' 7" max (3.35m max x 3.23m max)

Extremely well-presented fitted kitchen/breakfast room comprising built in oven and gas hob with stainless steel extractor hood over, sink unit with mixer taps and work surface surround, range of base and wall units, included washing machine and dishwasher, and large fridge/freezer, wall mounted boiler, double glazed window to rear and tiled flooring.

First Floor Landing

Double glazed window to rear. Radiator. Doors to:

Bedroom One

18' 10" max x 9' 11" max (5.74m max x 3.02m max)

Built in wardrobe and cupboard. Radiator. Double glazed window to front.

Bedroom Two

14' 8" x 9' 9" max (4.47m x 2.97m max)

Radiator. Double glazed window to rear.

Bathroom

Suite comprising bath with shower over, low flush WC, wash hand basin, radiator and double glazed window to rear.

Rear Garden

There is a good sized landscaped garden to the rear with a paved patio area to side with two wooden sheds, lawn area with flower beds to borders, and gravel area to the end of the garden with raised flower beds. The garden is fence enclosed with a side gate for access and offers perfect spaces for entertaining.

Front Garden

Shingle front garden with picket fence, bush border, and paved pathway to front and side of the property.

Parking

Driveway to side providing off-road parking.

Agents Note

The sale price represents an 80% share.

No rent payable.

There are 115 years remaining on the lease.

Monthly service charge: £86.26 (£1035.21/annum).

Washing machine, dishwasher and American style fridge freezer included.



view this property online williamhbrown.co.uk/Property/RYN110653



welcome to

Philosophers Gate, Ashwell

- Beautifully presented 2 double bedroom semi-detached family home.
- The sale price represents an 80% share with no rent payable (80% Restricted Equity).
- Lovely dual aspect lounge/diner.
- Well-presented fitted kitchen/breakfast room.
- Ground floor cloakroom and separate family bathroom.

Tenure: Leasehold EPC Rating: C

Council Tax Band: D Service Charge: 1035.21

Ground Rent: Ask Agent

This is a Leasehold property with details as follows; Term of Lease 125 years from 01 Apr 2016.

offers in the region of

£320,000



Please note the marker reflects the postcode not the actual property

view this property online williamhbrown.co.uk/Property/RYN110653



Property Ref:
RYN110653 - 0007

1. MONEY LAUNDERING REGULATIONS Intending purchasers will be asked to produce identification documentation at a later stage and we would ask for your co-operation in order that there is no delay in agreeing the sale. 2. These particulars do not constitute part or all of an offer or contract. 3. The measurements indicated are supplied for guidance only and as such must be considered incorrect. Potential buyers are advised to recheck measurements before committing to any expense. 4. We have not tested any apparatus, equipment, fixtures or services and it is in the buyers interest to check the working condition of any appliances. 5. Where an EPC, or a Home Report (Scotland only) is held for this property, it is available for inspection at the branch by appointment. If you require a printed version of a Home Report, you will need to pay a reasonable production charge reflecting printing and other costs. 6. We are not able to offer an opinion either written or verbal on the content of these reports and this must be obtained from your legal representative. 7. Whilst we take care in preparing these reports, a buyer should ensure that his/her legal representative confirms as soon as possible all matters relating to title including the extent and boundaries of the property and other important matters before exchange of contracts.

William H Brown is a trading name of Sequence (UK) Limited which is registered in England and Wales under company number 4268443, Registered Office is Cumbria House, 16-20 Hockliffe Street, Leighton Buzzard, Bedfordshire, LU7 1GN. VAT Registration Number is 500 2481 05.



william h brown



01763 242988



royston@williamhbrown.co.uk



54A High Street, ROYSTON, Hertfordshire, SG8 9AW



williamhbrown.co.uk