



Lamberhurst Road, Maidstone, Kent, ME16 0NS

Price £495,000



**\*\* A MOST SPACIOUS FOUR BEDROOM DETACHED FAMILY HOME WITH NO ONWARD CHAIN IMPLICATIONS, LOCATED IN A SOUGHT AFTER CUL-DE-SAC IN ALLINGTON \*\***

Page & Wells are delighted to bring to the market this well-planned family home with the ground floor accommodation featuring an entrance hall, modern cloakroom, living room, separate dining room, kitchen and conservatory. The first floor offers four bedrooms and a modern family shower room. Externally, there is a driveway providing ample off-road parking, garage and a pleasant garden to the rear. An internal viewing is highly recommended. Contact PAGE & WELLS King Street Office on 01622 756703. Tenure: Freehold. EPC Rating: D. Council Tax Band: E.



## KEY FEATURES

- Four bedrooms
- Two reception areas
- Conservatory
- Garage and driveway
- Cul-de-sac location
- Popular Allington area
- Close to reputable schools
- No chain

## ACCOMMODATION

**Ground Floor:**

Entrance Hall

Cloakroom

Living Room

Dining Room

Kitchen

Conservatory

**First Floor:**

Landing

Bedroom One

Bedroom Two

Bedroom Three

Bedroom Four

Shower Room

## EXTERNALLY

There is a driveway providing ample off-road parking leading to GARAGE. There is a pleasant garden to the rear.

## VIEWING

Viewing strictly by arrangements with the Agent's Head Office: 52-54 King Street, Maidstone, Kent ME14 1DB.  
Tel: 01622 756703.

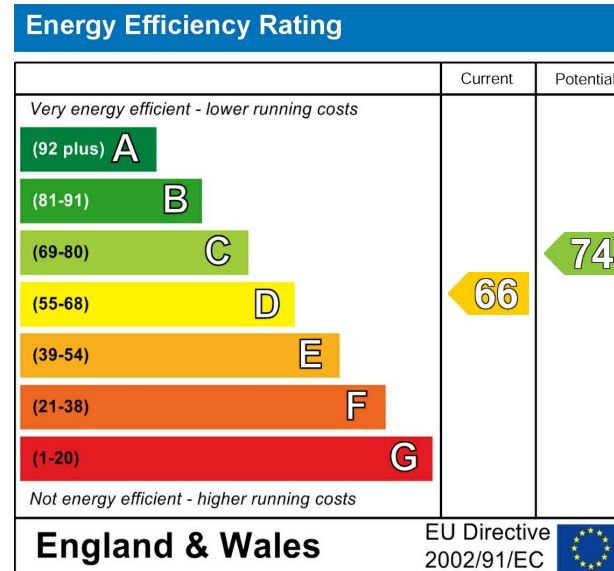

Page & Wells limited for themselves and for the vendors of this property whose agents they are give notice that: 1. These particulars do not constitute any part of, an offer or a contract. 2. All statements contained in these particulars as to this property are made without responsibility on the part of Page & Wells Limited or the Vendor. 3. None of the statements contained in these particulars as to the property is to be relied on as statements or representations of fact. 4. Any intending purchaser must satisfy himself by inspection or otherwise as to the correctness of each of the statements contained in these particulars. 5. The vendor does not make or give, and neither Page & Wells Limited nor any person in their employment has any authority to make or give any representation whatsoever in relation to this property. These particulars are supplied on the understanding that all negotiations are carried out throughout Page & Wells Limited. Properties with a reference prefixes EAA are those which Page & Wells Limited disclose an interest in accordance with the provisions of the Estates Agents Act 1979

### Ground Floor

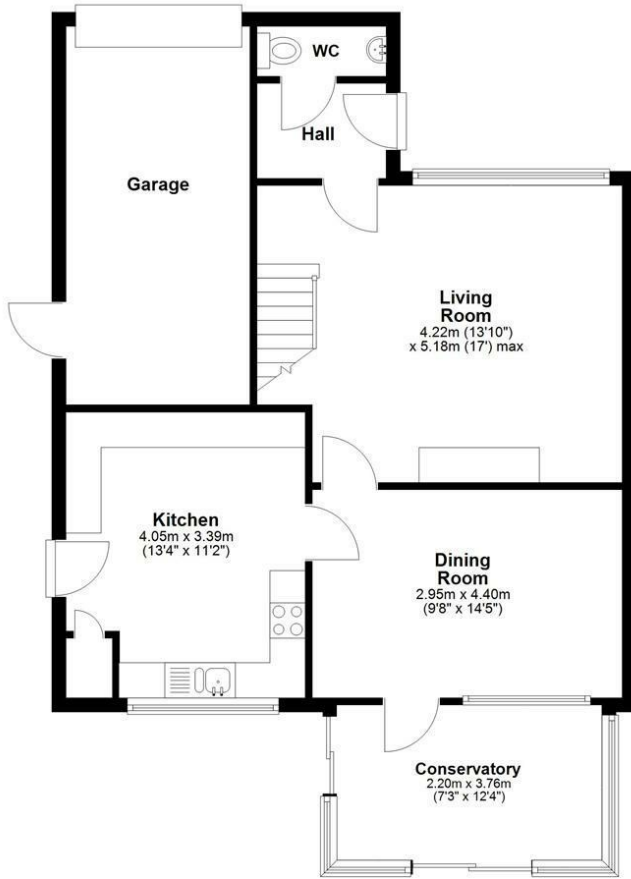

### First Floor

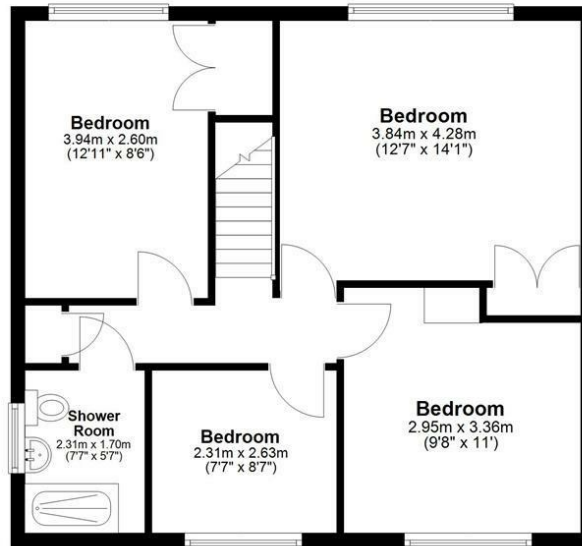

Total area: approx. 118.8 sq. metres (1278.7 sq. feet)

