

# RAINBOW REID



ESTATE AGENTS || LETTING AGENTS || PROPERTY MANAGEMENT



## 214 Empire Court North End Road , Wembley, HA9 0AL

Located just a short walk from Wembley Park Underground station is this well presented one bedroom first floor apartment which is available to move in to at the start of May.

The property in full comprises: spacious living/dining room, excellent size bedroom, modern kitchen and bathroom.

Council tax band B

**£1,450**

214 Empire Court North End Road  
, Wembley, HA9 0AL

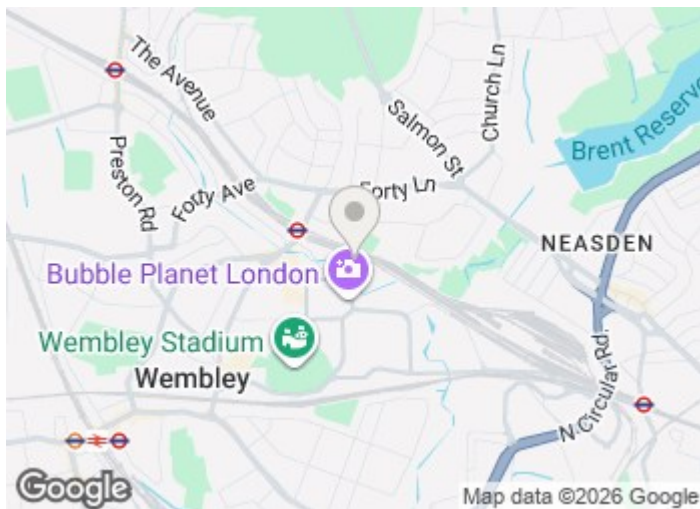

**Directions**





# Floor Plan

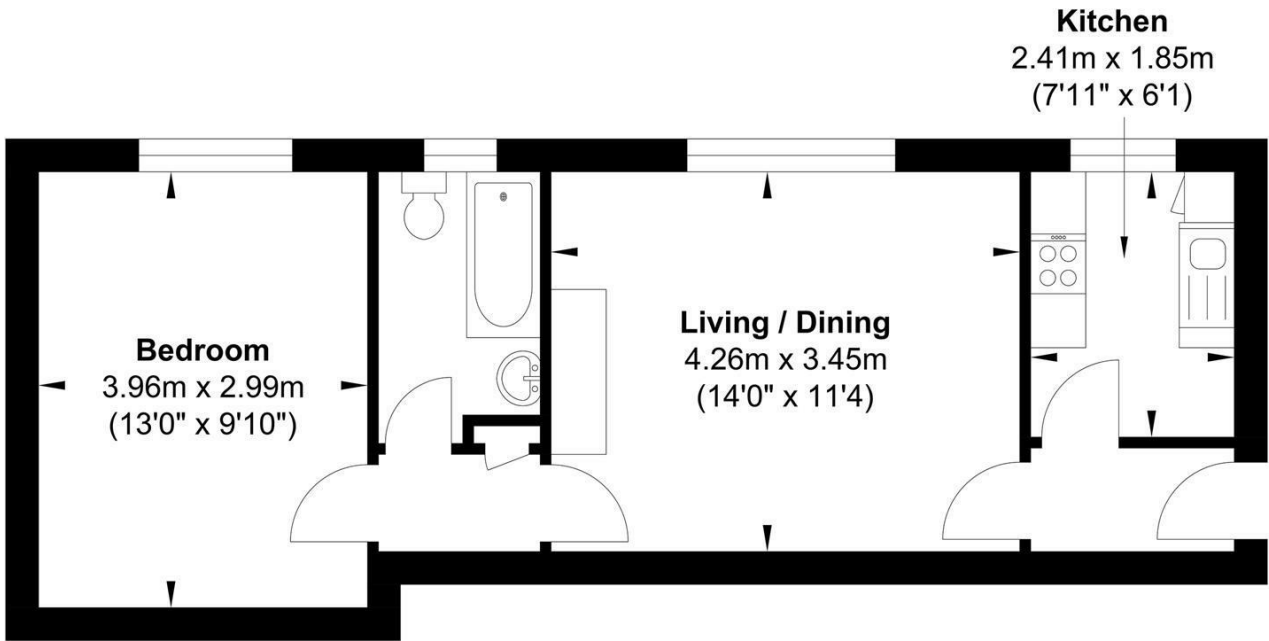

**Gross Internal Floor Area : 39.03 m2 ... 420.11 ft2**

Whilst every attempt has been made to ensure the accuracy of the floor plan contained here, measurements of doors, windows, rooms and any other items are approximate and no responsibility is taken for any error, omission, or mis-statement. This plan is for illustrative purposes only and should be used as such by any prospective purchaser. The services, systems and appliances shown have not been tested and no guarantee as to their operability or efficiency can be given.

These particulars, whilst believed to be accurate are set out as a general outline only for guidance and do not constitute any part of an offer or contract. Intending purchasers should not rely on them as statements of representation of fact, but must satisfy themselves by inspection or otherwise as to their accuracy. No person in this firm's employment has the authority to make or give any representation or warranty in respect of the property.

