





ASHFORD HALL, OVERTON ROAD

Ludlow, Shropshire, SY8 4AD



AN EXCEPTIONAL GRADE II* LISTED PERIOD HOME

A stunning Grade II* listed residence set in 37 acres of gardens and parkland, available for the first time in over 50 years.

			EPC
9	6	4	n/a

Local Authority: Shropshire Council

Council Tax band: H

Tenure: Freehold

Services: Mains water and electricity. Oil fired central heating. Private drainage system is now compliant with binding regs.

Agents Note: The drainage system is shared with the neighbouring property.

Guide Price: £1,500,000



ASHFORD HALL, LUDLOW

A much-loved family home that has been well maintained and is full of its original charm with period features including mouldings and fireplaces. Whilst requiring modernisation and updating throughout, over the last four years a full schedule of works has been carried out to repair the roof and parapets of the house.

Accommodation is arranged over three floors with extensive cellars with adjoining buildings to the rear and a Coach House. The opportunity to create an exceptional family home or possible commercial venture of this scale is rare to find.

Listing Reference:
Ashford Hall - 1383604
Walled Garden - 1383605

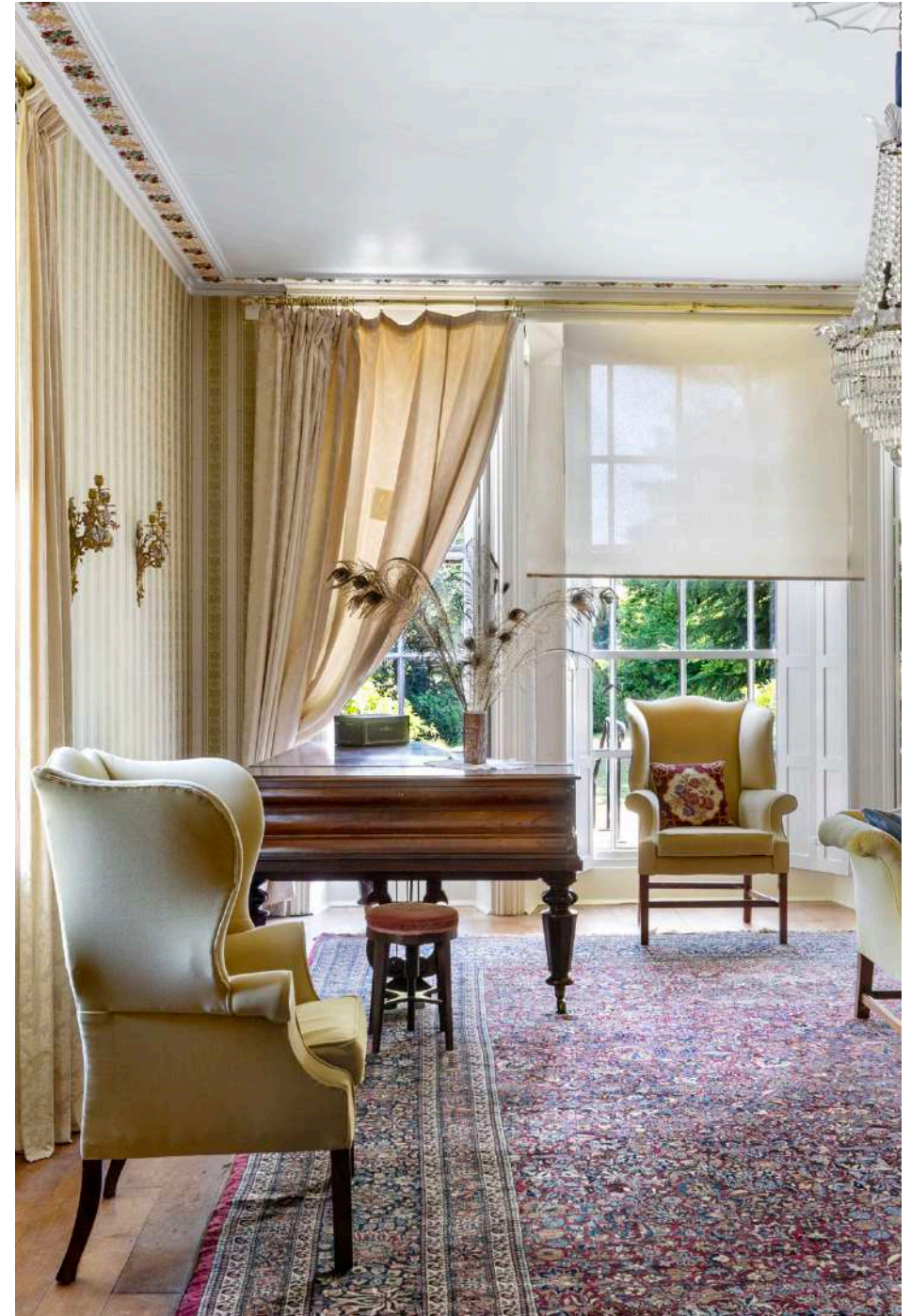







THE PROPERTY

A grand entrance hall at the front of the house has a magnificent staircase rising through the property. Doors open from the hallway into the drawing room and dining rooms that overlook the gardens. To the rear of the hallway is a snug.

The kitchen is a good size and has ancillary rooms of pantry and utility. To the rear of the house are converted outbuildings currently used as a study and playroom, with secondary staircases rising up through this section.

On the first floor in the front section of the house are four-bedroom suites with a further three and additional bathroom to the rear.

The second floor has great scope for additional bedrooms but has been used as a billiard room and playroom, with an additional two bedrooms plus bathroom.

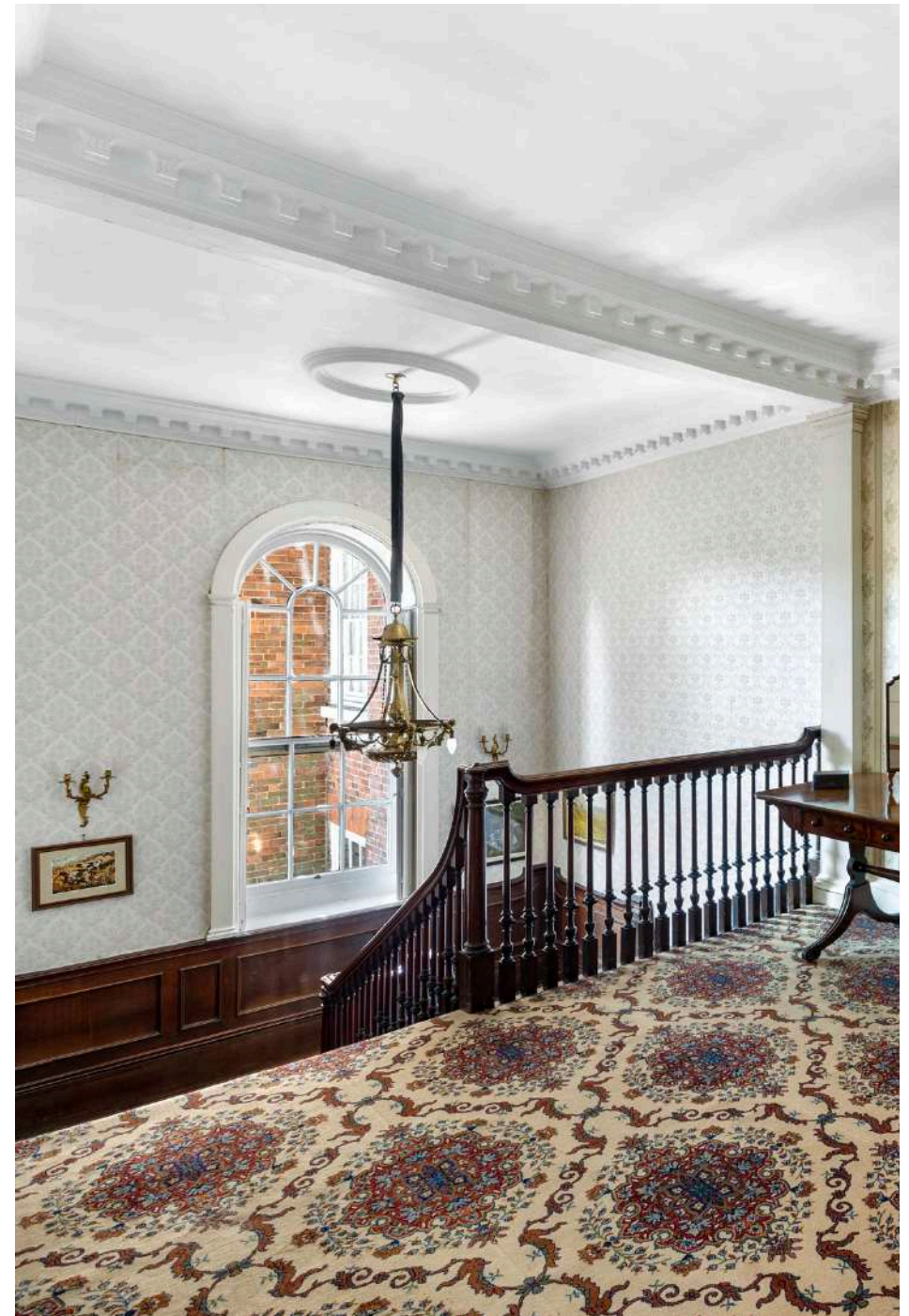





GARDENS AND OUTSIDE

The driveway sweeps up through the parkland with paddocks and mature trees screening the property from the road. A gravelled driveway spurs to the parking and turning area to the front of the house, continuing to the rear of the house where there is garaging, a courtyard, further parking and the Coach House. To the rear of the property is a walled garden, Grade II listed in its own right, which currently houses a tennis court (in need of resurfacing) and an old Victorian greenhouse that requires rebuilding. An excellent space with great potential to create something quite special, it also has the benefit of a separate access for the driveway to the rear off Wheat Common Lane.

The Coach House is attached to a neighbouring property. It provides garaging, storage and has scope for further conversion to living space.

The parklands consist of a series of paddocks with an array of mature specimen trees, blocks of woodland and pools. A stream runs through the lower section that feeds into the River Teme.

History

Constructed in 1760 by Edward Hall and extended in 1771 by Rev. Jonathan Green, who laid out the parkland and built the walled garden, Ashford Hall was a private family home for most of the intervening years. Ashford Hall was also a Red Cross Convalescent hospital between 1939 to 1945. Past occupants have included an official mourner at Lord Nelson's funeral, three generations of a military family and Mary Anne Morgan, Viscountess Hereford who lived at the Hall for 24 years from 1900. The property has been the family home of Paul and Margaret McLean since 1973.







Ashford Hall, Overton Road, Ludlow, Shropshire, SY8 4AD

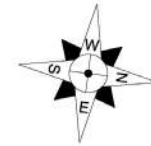

Approx. Gross Internal Floor Area
Main House = 13432 sq. ft / 1248.00 sq. m
Coach House = 1584 sq. ft / 147.24 sq. m

We would be delighted
to tell you more.

Kevin Boulton
07932 557520
kevin.boulton@knightfrank.com

Knight Frank Ludlow
Unit 2, SY8 Studios, Gravel Hill
Ludlow, SY8 1FP

[knightfrank.co.uk](https://www.knightfrank.co.uk)

Your partners in property

1. Particulars: These particulars are not an offer or contract, nor part of one. You should not rely on statements given by Knight Frank in the particulars, by word of mouth or in writing ("information") as being factually accurate about the property, its condition or its value. Neither Knight Frank nor any joint agent has any authority to make any representations about the property, and accordingly any information given is entirely without responsibility on the part of Knight Frank. 2. Material Information: Please note that the material information is provided to Knight Frank by third parties and is provided here as a guide only. While Knight Frank has taken steps to verify this information, we advise you to confirm the details of any such material information prior to any offer being submitted. If we are informed of changes to this information by the seller or another third party, we will use reasonable endeavours to update this as soon as practical. 3. Photos, Videos etc: The photographs, property videos and virtual viewings etc. show only certain parts of the property as they appeared at the time they were taken. Areas, measurements and distances given are approximate only. 4. Regulations etc: Any reference to alterations to, or use of, any part of the property does not mean that any necessary planning, building regulations or other consent has been obtained. A buyer must find out by inspection or in other ways that these matters have been properly dealt with and that all information is correct. 5. Fixtures and fittings: A list of the fitted carpets, curtains, light fittings and other items fixed to the property which are included in the sale (or may be available by separate negotiation) will be provided by the Seller's Solicitors. 6. VAT: The VAT position relating to the property may change without notice. 7. To find out how we process Personal Data, please refer to our Group Privacy Statement and other notices at <https://www.knightfrank.com/legals/privacy-statement>.

Particulars dated July 2025. Photographs and videos dated June 2025. All information is correct at the time of going to print. Knight Frank is the trading name of Knight Frank LLP. Knight Frank LLP is a limited liability partnership registered in England and Wales with registered number OC305934. Our registered office is at 55 Baker Street, London W1U 8AN. We use the term "partner" to refer to a member of Knight Frank LLP or an employee or consultant. A list of members names of Knight Frank LLP may be inspected at our registered office. If you do not want us to contact you further about our services then please contact us by either calling 020 3544 0692, email to marketing.help@knightfrank.com or post to our UK Residential Marketing Manager at our registered office (above) providing your name and address.