



Apricot Close, Peterborough PE1 4FY

welcome to

Apricot Close, Peterborough

*****Shared Ownership*****

Situated in a desirable residential area of Peterborough, this well-presented three-bedroom semi-detached offers comfortable and modern living, ideal for families or first-time buyers alike. The ground floor features a spacious and inviting lounge, perfect for relaxing or entertaining guests, alongside a well-proportioned kitchen with ample storage and workspace. A convenient downstairs WC adds to the practicality of the home. Upstairs, the property comprises three bedrooms, including a generously sized master bedroom benefiting from its own en-suite shower room. The remaining bedrooms are served by a contemporary family bathroom. Externally, the property boasts a private rear garden, providing a great space for outdoor enjoyment, whether for family time or summer gatherings. To the front, a driveway offers off-road parking for two vehicles. Combining functional living space with modern comforts, this property presents an excellent opportunity to acquire a stylish home in a sought-after location.



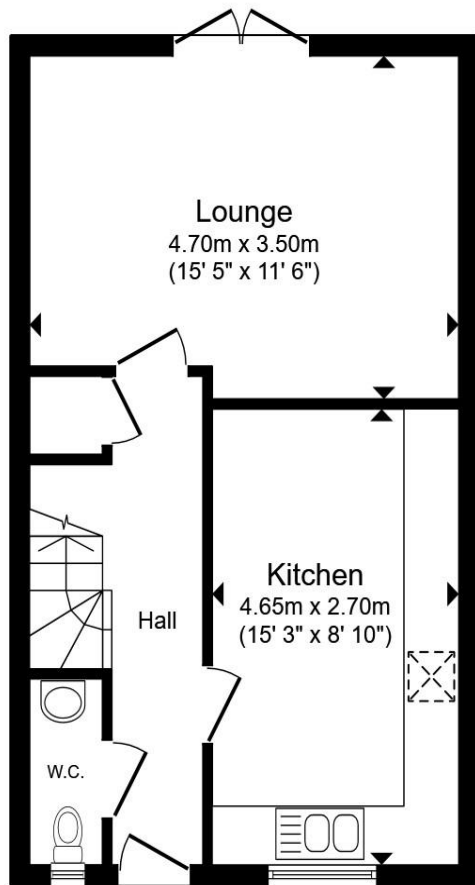

Ground Floor

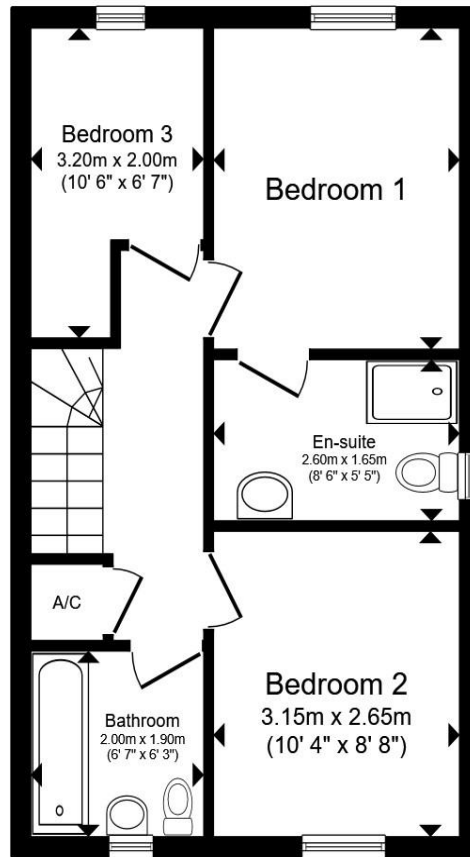

First Floor

Total floor area 77.5 m² (835 sq.ft.) approx

This floor plan is for illustrative purposes only. It is not drawn to scale. Any measurements, floor areas (including any total floor area), openings and orientation are approximate. No details are guaranteed, they cannot be relied upon for any purpose and they do not form part of any agreement. No liability is taken for any error, omission or misstatement. A party must rely upon its own inspection(s). Powered by www.propertybox.io

welcome to

Apricot Close, Peterborough

- Three-bedroom
- Semi-detached
- Shared Ownership
- Staircasing possible
- Master bedroom with en-suite shower room

Tenure: Leasehold EPC Rating: B

Council Tax Band: B Service Charge: Ask Agent

Ground Rent: Ask Agent

This is a Leasehold property with details as follows; Term of Lease 125 years from 29 Jan 2021. Should you require further information please contact the branch. Please Note additional fees could be incurred for items such as Leasehold packs.

£114,750



Please note the marker reflects the postcode not the actual property

view this property online williamhbrown.co.uk/Property/PCG123176



Property Ref:
PCG123176 - 0003

1. MONEY LAUNDERING REGULATIONS Intending purchasers will be asked to produce identification documentation at a later stage and we would ask for your co-operation in order that there is no delay in agreeing the sale. 2. These particulars do not constitute part or all of an offer or contract. 3. The measurements indicated are supplied for guidance only and as such must be considered incorrect. Potential buyers are advised to recheck measurements before committing to any expense. 4. We have not tested any apparatus, equipment, fixtures or services and it is in the buyers interest to check the working condition of any appliances. 5. Where an EPC, or a Home Report (Scotland only) is held for this property, it is available for inspection at the branch by appointment. If you require a printed version of a Home Report, you will need to pay a reasonable production charge reflecting printing and other costs. 6. We are not able to offer an opinion either written or verbal on the content of these reports and this must be obtained from your legal representative. 7. Whilst we take care in preparing these reports, a buyer should ensure that his/her legal representative confirms as soon as possible all matters relating to title including the extent and boundaries of the property and other important matters before exchange of contracts.

William H Brown is a trading name of Sequence (UK) Limited which is registered in England and Wales under company number 4268443, Registered Office is Cumbria House, 16-20 Hockliffe Street, Leighton Buzzard, Bedfordshire, LU7 1GN. VAT Registration Number is 500 2481 05.



william h brown



01733 311022



Peterborough@williamhbrown.co.uk



6-9 Fortune Buildings Cowgate,
PETERBOROUGH, Cambridgeshire, PE1 1LR



williamhbrown.co.uk