



AJ ESTATE SAVILLE
ESTATE AGENTS

Haweswater Close, Kirkby

£160,000

3 1 1

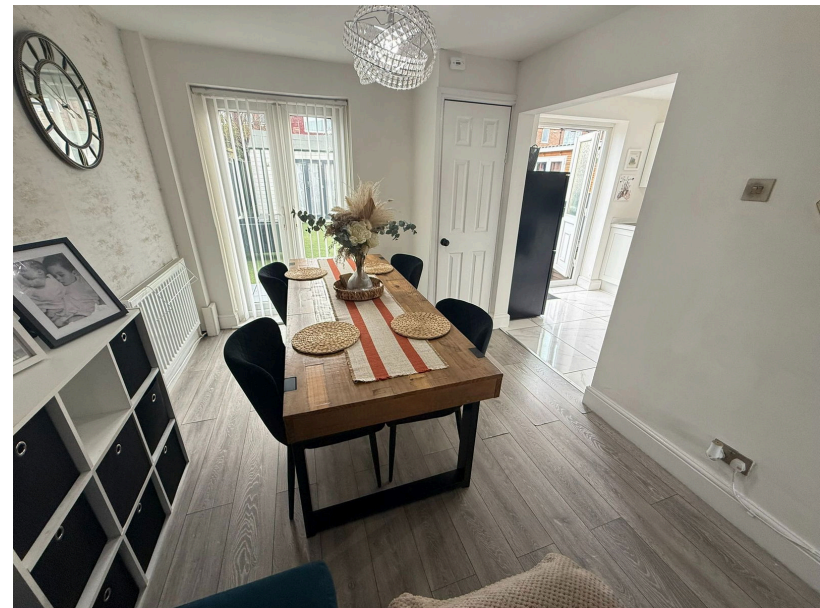

- Terraced Townhouse In Sought After Location
- Credit To The Current Vendors
- Large Living/ Dining Room
- Enclosed Rear Gardens
- EPC Rating- C
- Beautifully Presented Throughout
- Three Good Sized Bedrooms
- Modern Refitted Kitchen And Bathroom
- Viewing Essential
- Council Tax Band- A



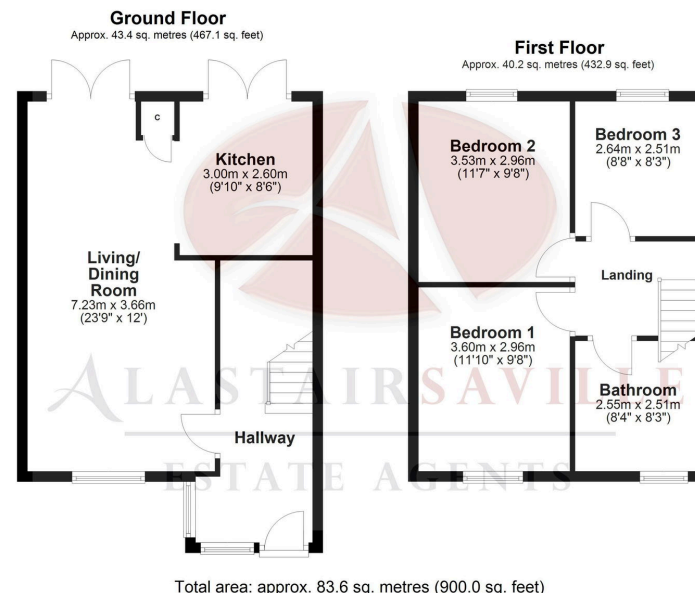
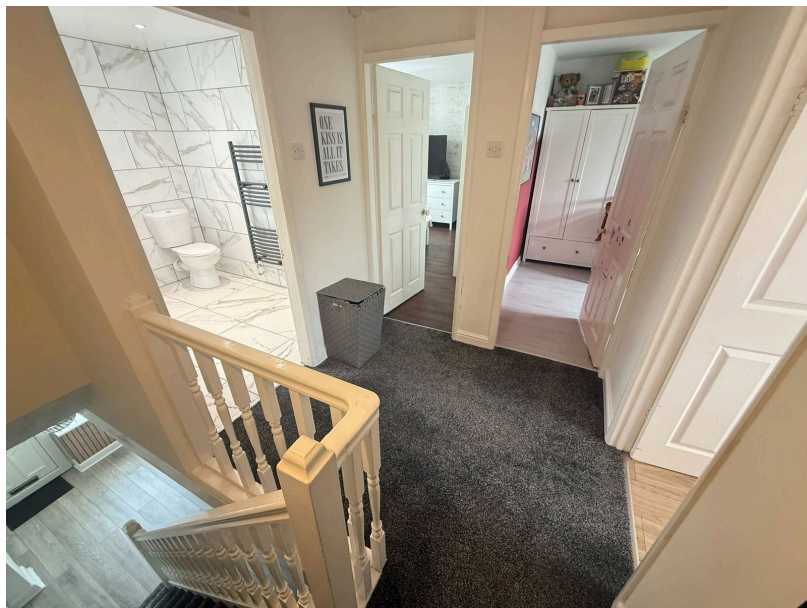

BEAUTIFULLY PRESENTED MID TERRACE TOWNHOUSE, POPULAR LOCATION, WALKING DISTANCE TO KIRKBY TRAIN STATION, THREE GOOD SIZED BEDROOMS, LARGE RECEPTION ROOM, MODERN REFITTED KITCHEN AND BATHROOM, CREDIT TO THE CURRENT VENDORS, ENCLOSED REAR GARDENS. VIEWING ESSENTIAL TO FULLY APPRECIATE EVERYTHING ON OFFER- BE QUICK!

Situated in the ever popular Haweswater Close in Tower Hill in Kirkby, is this mid terrace townhouse which is a credit to the current owners who have modernised the property during their ownership. Being beautifully presented throughout, the property would make a great first time buy or family home.

