Dexters

London Property Professionals









Metropolitan Crescent, SW4

£600,000

A contemporary first-floor apartment situated within an extremely desirable, gated development. The well balanced accommodation is arranged to include a dual aspect, open plan reception room with a modern kitchen, two double bedrooms and two bathrooms, offered to the market with no onward chain.

Crescent lane is located in Abbeville Village, a highly sought-after area renowned for its independent shops, restaurants, cafés and bars, Clapham Common and it's station (Northern line) are at the end of the road.

Features

Private Development
Open Plan Reception Room
Two Double Bedrooms
Two Bathrooms
Chain Free
Long Lease

Metropolitan Crescent, London, SW4

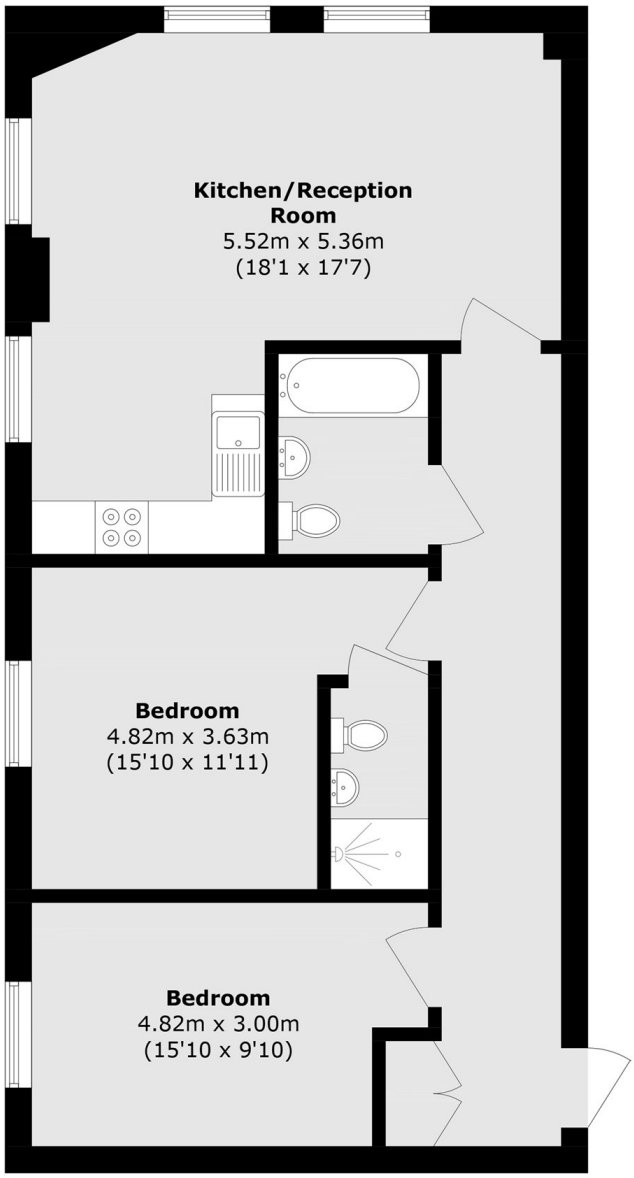

Total area (approx.): 74.9 sq. m (806.2 sq. ft)

Dexters

Clapham Sales
28 Abbeville Road
London
SW4 9NG

Sales
020 8742 4140

Energy Rating: . We aim to make our particulars both accurate and reliable. However they are not guaranteed; nor do they form part of an offer or contract. If you require clarification on any points then please contact us, especially if you're traveling some distance to view. Please note that appliances and heating systems have not been tested and therefore no warranties can be given as to their good working order.

RICS Regulated Estate Agent and Letting Agent

dexters.co.uk