

WESTBOURNE GROVE MEWS, W11

£13,650 per month

Tucked away down a peaceful cobbled mews just moments from the buzz of Westbourne Grove, this sensational architect-designed first floor apartment is a rare find in the very heart of Notting Hill.

- Two double bedrooms
- Architect-designed
- First floor
- Huge roof terrace
- Mews
- Natural light

STEP INSIDE
WESTBOURNE GROVE MEWS

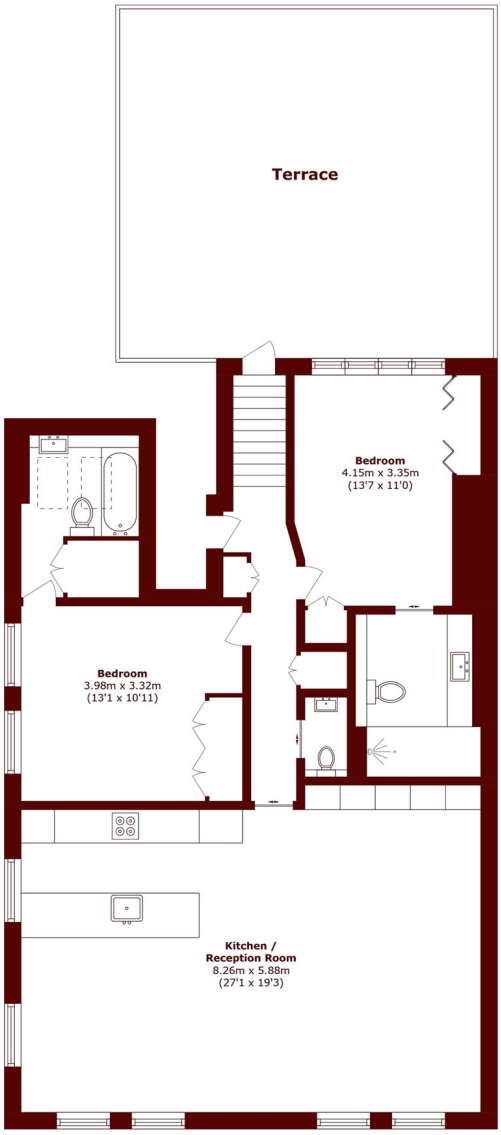

First Floor

Total area (approx.): 100.4 sq. m (1080.7 sq. ft)
Terrace area (approx.): 43.5 sq. m (468.2 sq. ft)

Notting Hill
020 7313 6910

Energy Rating: D We aim to make our particulars both accurate and reliable. However, they are not guaranteed; nor do they form part of an offer or contract. If you require clarification on any points then please contact us, especially if you're traveling some distance to view. Please note that appliances and heating systems have not been tested and therefore no warranties can be given as to their good working order

MARSH & PARSONS