

Aldreds
Estate Agents



11 Back Pier Plain

Gorleston, Great Yarmouth, NR31 6PQ

GUIDE PRICE £180,000-£190,000



11 Back Pier Plain

Gorleston, Great Yarmouth, NR31 6PQ

**** GUIDE PRICE £180,000 - £190,000 **** This beautifully presented semi-detached cottage is a successful holiday let and coming to the market with no onward chain offers an opportunity for a buyer to continue as an investment or as an owner occupied. The property offers 2 bedrooms, a luxurious ground floor bathroom, gas central heating and UPVC double glazed windows. Within easy reach of award winning Gorleston beach and ideally situated for local pubs and restaurants.

Available as a turn key property with all fixtures, fittings and hot tub, should a buyer wish to continue as a holiday let.

Sitting Room

10'10" x 9'8" (3.30m x 2.95m)

Composite entrance door with double glazed panels. Wood effect laminate floor. Radiator. Thermostat control for heating. Television point. Built-in storage cupboards and display recesses. Inset ceiling spotlights. UPVC double glazed window to front aspect.

Dining Area

9'3" x 7'5" (2.82m x 2.26m)

Wood effect laminate floor. Radiator. Built-in storage cupboard and built-in under stairs storage cupboard. Display recesses. Door to stairs to first floor landing. Ceiling spotlights. UPVC double glazed window to rear aspect.

Kitchen

10'0" x 6'7" (3.05m x 2.01m)

Wood effect worktops with cupboards and drawers below. One and a half bowl single drainer sink with mixer tap. Tiled splashback. Matching wall cupboards. Built-in fan assisted oven and grill. Inset four ring electric hob with an extractor hood above. Integrated fridge and freezer. Utility space below worktop with plumbing for washing machine and a further utility space below worktop for a condensing tumble dryer. Wood effect laminate floor. Inset ceiling spotlights. UPVC double glazed window to side aspect. UPVC door with double glazed panel to the rear garden.

Bathroom

6'7" x 5'4" (2.01m x 1.63m)

Fully tiled walls and a white suite comprising panelled bath with mixer tap, shower attachment and a waterfall fitting above. Wash basin with waterfall mixer tap and cupboard below. WC with concealed cistern. Tiled floor. Towel radiator. Extractor. Inset ceiling spotlights. UPVC double glazed window to side aspect.

First Floor





Landing

Loft access hatch to loft space with a gas fired combination boiler.

Bedroom 1

10'10" x 9'6" (3.30m x 2.90m)

Radiator. Wood effect laminate floor. Television point. Built-in wardrobes and drawers. Inset ceiling spotlights. UPVC double glazed window to front aspect.

Bedroom 2

9'4" x 8'0" (2.84m x 2.44m)

Radiator. Wood effect laminate floor. Inset ceiling spotlights. UPVC double glazed window to rear aspect.

Outside

A shared pathway beside the property leads to a gate to the rear garden which is bisected, enclosed by fencing and landscaped with slate border and an artificial lawn area with a raised timber decked area. External double plug socket and two outside cold water taps.

Tenure

Freehold.

Services

Mains water, gas, electricity and drainage are connected.

Council Tax

This property is not rated for Council Tax as it is rated for Business Rates.

Location

Gorleston-on-Sea is a coastal town 2 miles from Great Yarmouth centre and has a varied selection of local shops * Golf Course * Modern District hospital * Schools for all ages * Library * Regular bus services to the main shopping areas and a sandy beach.

Directions

Heading south on Gorleston High Street, turn left at the traffic lights onto Baker Street. Baker Street leads round to the right into Pier Plain. Follow the road along and Back Pier Plain bears off to the right. The property will be found on the right hand side.

what3words

///class.sharpness.galloped

Ref: G18492/04/26

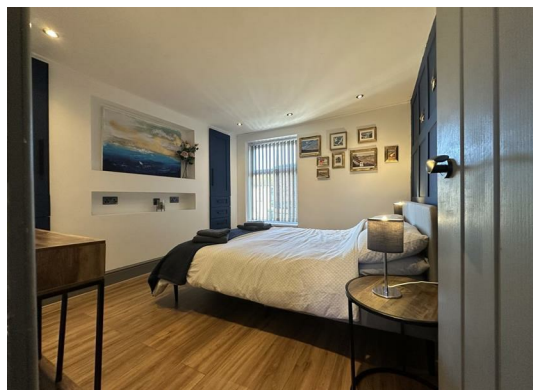

Floor Plan



Viewing

Please contact our Aldreds Gorleston Office on 01493 664600 if you wish to arrange a viewing appointment for this property or require further information.

Disclaimer

These particulars are issued on an understanding that all negotiations shall be conducted through Messrs. Aldreds. Please note: Messrs. Aldreds for themselves and for the vendors or lessors of this property whose agents they are given notice that: 1. Particulars are set out as a general outline only for guidance of intending purchasers or lessees, and do not constitute nor constitute part of, an offer or contract. 2. All descriptions, dimensions, references to condition and necessary permissions for use and occupation, and other details are given without responsibility and any intending purchasers or tenants should not rely on them as statements or representations of fact but must satisfy themselves by inspection or otherwise as to the correctness of each of them. 3. No person in the employment of Messrs. Aldreds has any authority to make or give any representation or warranty whatever in relation to this property. 4. If you are proposing to visit the property and are travelling some distance please check with Aldreds on the issue of availability prior to travelling. 5. Aldreds Property Consultants and associated services may offer additional services to the prospective purchaser for which they will be entitled to receive a commission.

Aldreds are pleased to be working with Mortgage Advice Bureau. They're an award-winning mortgage broker with over 1,400 advisers across the UK, and have access to over 12,000 mortgage products from over 90 lenders. Aldreds Estate Agents Ltd receive a commission of £200 on each completed case. Your home may be repossessed if you do not keep up repayments on your mortgage. There may be a fee for mortgage advice. The actual amount you pay will depend upon your circumstances. The fee is up to 1%, but a typical fee is 0.3% of the amount borrowed. Mortgage Advice Bureau is a trading name of Mortgage Seeker Limited which is an appointed representative of Mortgage Advice Bureau Limited and Mortgage Advice Bureau (Derby) Limited which are authorised and regulated by the Financial Conduct Authority. Mortgage Seeker Limited Registered Office: Lovewell Blake, Sixty Six North Quay, Great Yarmouth, Norfolk, NR30 1HE. Registered in England Number: 03721415. 6. Potential purchasers should check with their providers that the broadband and mobile phone coverage they would require is available.

Area Map



Energy Efficiency Graph

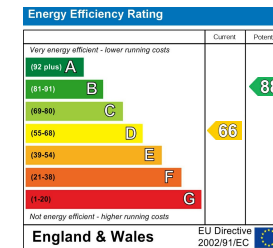

149 High Street, Gorleston, Norfolk, NR31 6RB

Tel: 01493 664600 Email: gorleston@aldreds.co.uk <https://www.aldreds.co.uk/>

Registered in England Reg. No. 08945751 Registered Office: 17 Hall Quay, Great Yarmouth, Norfolk NR30 1HJ

Directors: Mark Duffield B.S.c. FRICS. Dan Crawley MNAEA Paul Lambert MNAEA