



Malvern Road, NW6

£510,000

This bright and airy two bedroom, one bathroom flat is set within a charming Victorian conversion and features a modern finish throughout. The property benefits from wooden flooring, a bright separate kitchen, and elegant sash windows.

Malvern Road is ideally positioned close to a wide selection of shops and cafés, and lies within half a mile of excellent transport links into Central London, including Maida Vale Underground Station (Bakerloo line). The property is also conveniently located near Westbourne Park and Queen's Park stations, as well as attractive green spaces such as Paddington Recreation Ground.

Features

- Top Floor Flat
- Great Transport Links
- Separate Kitchen
- Wooden Flooring Throughout
- Sash Windows
- Long Lease

Malvern Road, London, NW6

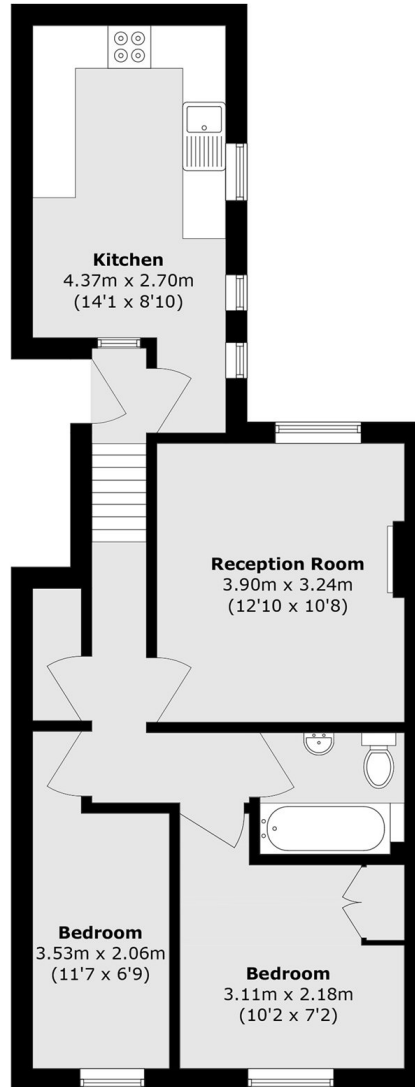

Total area (approx.): 58.3 sq. m (627.5 sq. ft)