Plumptre Street

Nottingham
NG1 1AN

Asking Price £180,000

fhp·living
fhpliving.co.uk

2 2

1 C

0115 841 1155

- Two Bedrooms
- Allocated Parking Space
- South Facing Windows
- City Center
- Chain Free
- Two Bathrooms
- Separate Kitchen
- Sought After Location
- Investment Opportunity Achieving £1200pcm
- Viewings Recommended

0115 841 1155

fhp·living
fhpliving.co.uk

Plumptre Street, Nottingham, NG1 1AN

Key Features

A large two bedroom, two bathroom city centre apartment benefiting from over 900 SQFT of accommodation as well as one allocated parking space in the ever popular Lexington Place.

0115 841 1155

fhp·living
fhpliving.co.uk

Plumptre Street, Nottingham, NG1 1AN

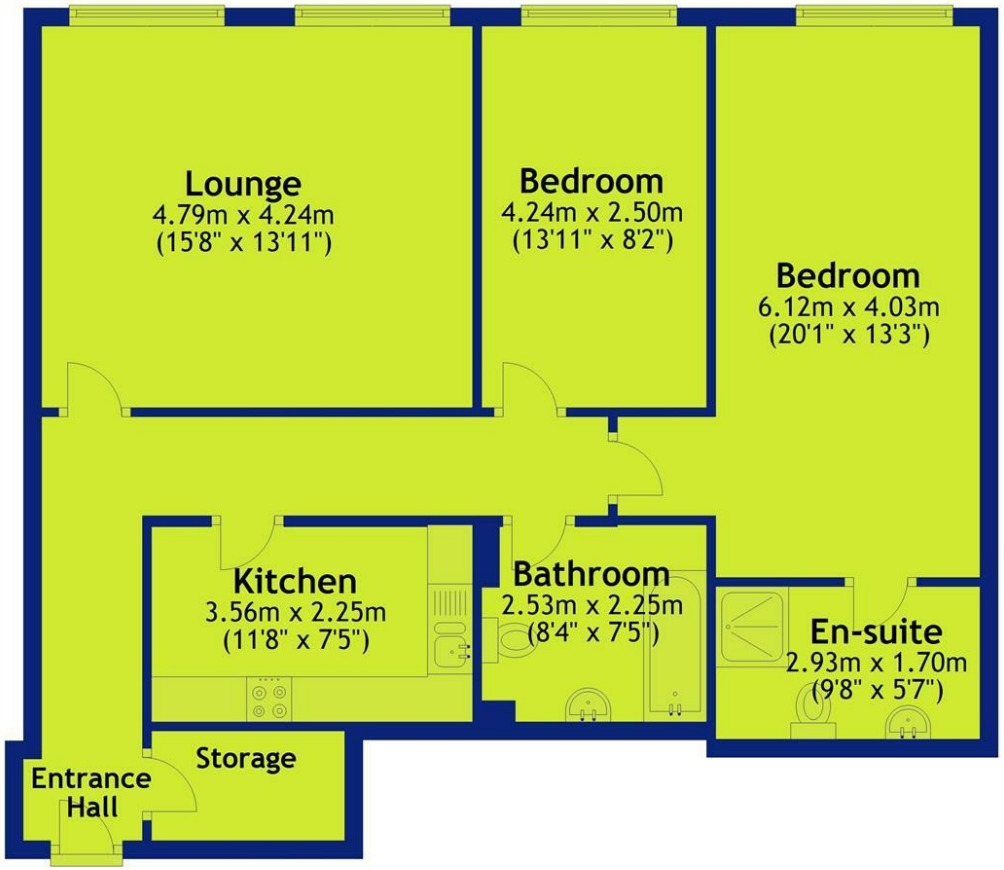

Total area: approx. 86.4 sq. metres (930.3 sq. feet)

0115 841 1155

fhp·living
fhpliving.co.uk

Plumptre Street, Nottingham, NG1 1AN

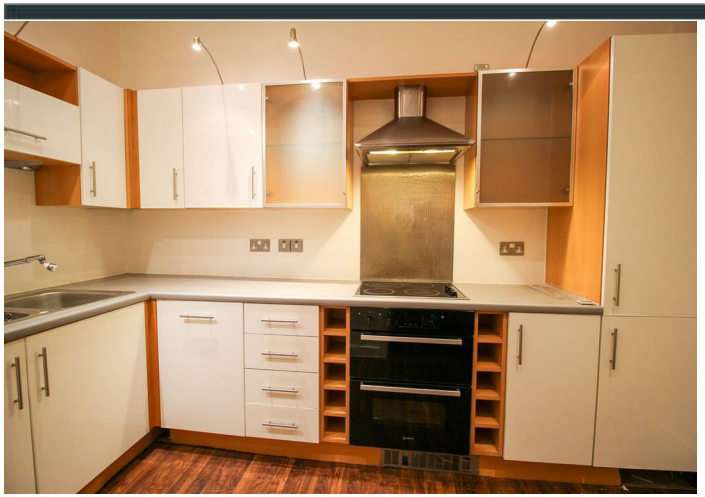

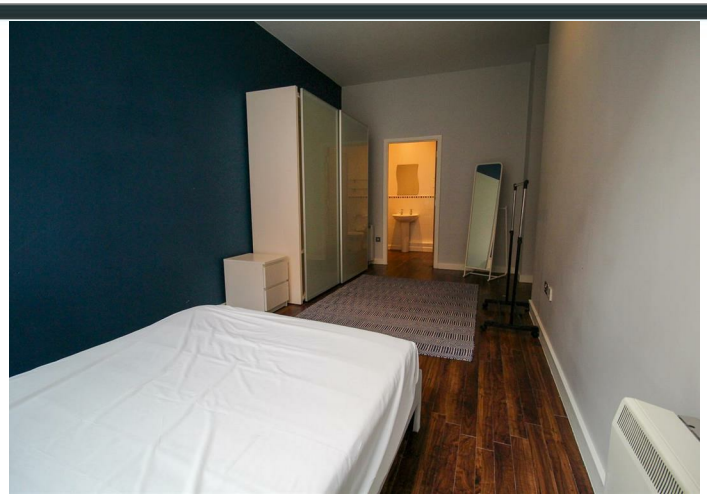

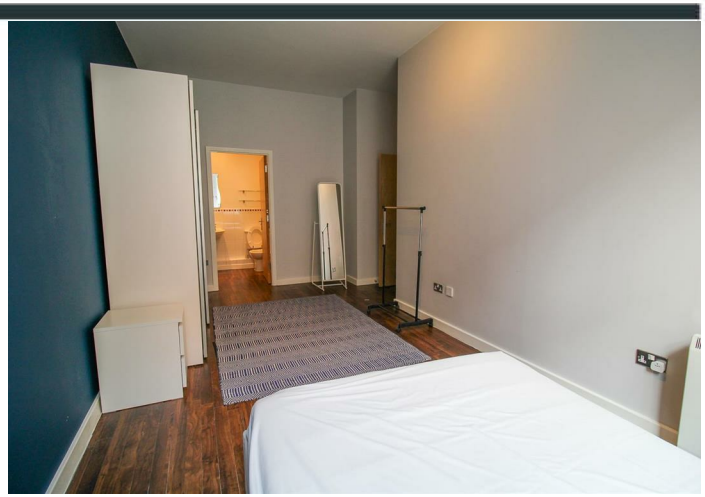

Interested in this home?

Contact the FHP Living Team on 0115 841 1155

23 Bridgford Road
West Bridgford
Nottingham
NG2 6AU

1 Weekday Cross
The Lace Market
Nottingham
NG1 2GB

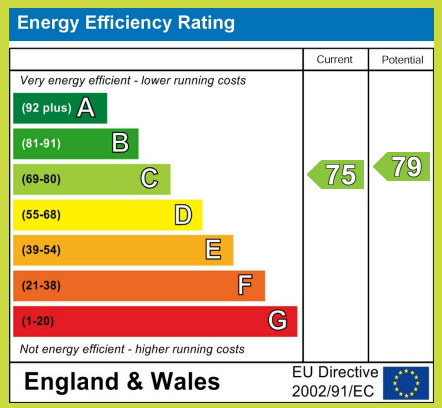

These sales particulars have been prepared by FHP Living on the instruction of the vendor. Services, equipment and fittings mentioned in these particulars have NOT been tested, and as such, no warranties can be given. Prospective purchasers are advised to make their own enquiries regarding such matters. These sales particulars are produced in good faith and are not intended to form part of a contract. Whilst FHP Living have taken care in obtaining internal measurements, they should only be regarded as approximate.

Purchaser information - Under the Protecting Against Money Laundering and the Proceeds of Crime Act 2002, FHP Living require any successful purchasers proceeding with a purchase to provide two forms of identification i.e. passport or photocard driving license and a recent utility bill. This evidence will be required prior to FHP Living instructing solicitors in the purchase or the sale of a property.