



132 Millgate, Selby, YO8 3LL

Terrace Property | One Bedroom | No Onward Chain | Street Parking | Project Property | Viewing Highly Recommended | Ideal For First Time Buyers

- Terraced Property
- Gas Central Heating
- Council Tax Band - A
- Viewing Highly Recommended
- One Bedroom
- Freehold Property
- No Onward Chain
- Street Parking
- EPC Rating - E
- Project Property

Asking Price £95,000

Nestled in the charming area of Millgate, Selby, this delightful mid-terrace house presents an excellent opportunity for first-time buyers or those seeking a project property. With a modest yet functional layout, the home boasts one reception room, one bedroom and a bathroom.

Constructed in 1900, this property retains a sense of character while offering the potential for modernisation to suit your personal taste. The absence of an onward chain simplifies the buying process, allowing for a smoother transition into your new home. Street parking is available, providing convenience for residents and visitors alike.

This property is not just a house; it is a canvas awaiting your creative touch. Viewing is highly recommended to fully appreciate the possibilities that this charming home has to offer. Whether you are looking to invest in your first home or seeking a project to make your own, this property in Millgate is an opportunity not to be missed.

GROUND FLOOR ACCOMMODATION

Lounge 11'8" x 12'1" (3.55m x 3.69m)

Kitchen 9'0" x 12'1" (2.75m x 3.69m)

FIRST FLOOR ACCOMMODATION

Landing

Bedroom One 11'9" x 11'11" (3.58m x 3.62m)

Bathroom 9'0" x 9'4" (2.75m x 2.84m)

EXTERNAL

ANTI-MONEY LAUNDERING (AML) CHECKS

In line with AML regulations, we use a 3rd party ID checking agency complete ID verification checks for all buyers. A fee is associated with this service.

For further information, please contact our branch:

01757 241123

info@jigsawmove.co.uk

COUNCIL TAX

Please note that the council tax band for the property has either been advised by the owner or we have sought from online resources. Whilst we endeavour to ensure our details are accurate and reliable, we strongly advise to make further enquiries before continuing.

HEATING AND APPLIANCES

The heating system and any appliances (including Burglar Alarms where fitted) mentioned in this brochure have not been tested by Jigsaw. The mention of any appliances and/or services within these particulars does not imply that they are in full and efficient working order.

MAKING AN OFFER

In order to comply with the Estate Agents (Undesirable Practises) Order 1991, Jigsaw Move is required to verify the status of any prospective purchaser. This includes a financial standing of that purchaser and their ability to exchange contracts. To allow us to comply with this order and before recommending acceptance of any offers, and subsequently making the property 'SOLD stc' each prospective purchaser will be required to demonstrate to 'Jigsaw Move' that they are financially able to proceed with the purchase of the property.

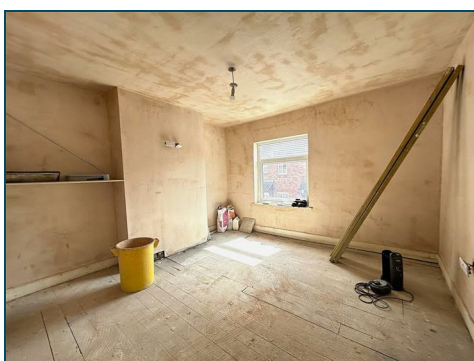
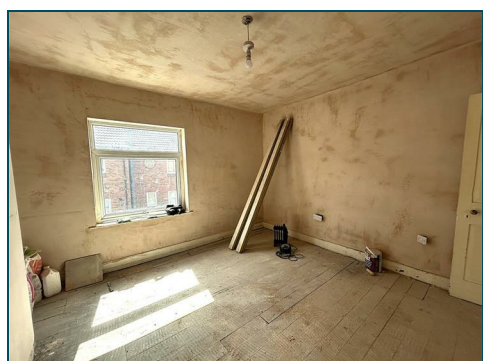

MEASUREMENTS

These approximate room sizes are only intended as general guidance. You must verify the dimensions carefully before ordering carpets or any built in furniture.

All measurements have been taken using a laser distance metre or sonic tape measure and therefore may be subject to a small margin of error.

OPENING HOURS

Monday – Friday 9.00am to 5.00pm Saturday – 9.00am – 1.00pm

PROPERTY DETAILS

Whilst we endeavour to make our property details are accurate and reliable, if there is any point which is of particular importance to you, please contact us and we will be pleased to check the information. Do so particularly if contemplating travelling some distance. These particulars are issued in good faith but do not constitute representations of fact or form part of any offer or contract. The matters referred to in these particulars should be independently verified by prospective buyers. Neither Jigsaw nor any of its employees or agents has any authority to make or give any representation or warranty whatsoever in relation to this property. In the area of Yorkshire and The Humber flood plains have been identified and coal mining has been carried out in the past in specific areas, therefore, we strongly advise that any prospective purchaser instructs an appropriate qualified person for the purposes of conveyancing to carry out searches on the property which include a local search with the Local Authority, a water and drainage search, an environmental search and a Chancel Repair Liability search. We also advise in certain cases other searches may be required such as a Coal Mining Search, Commons Registration Search which relates to Common Land, a Flood Search or a Planning Search. We would recommend that all the information that Jigsaw provide regarding this advertised property is verified by you or your legal representative. We do not inspect deeds and therefore any references or covenants etc need to be confirmed.

VIEWINGS

Strictly by appointment with the sole agents by contacting 01757 241123. If there is any point of particular importance to, that we will be pleased to provide additional information or to make any further enquiries. We will also confirm that the property remains available. This is particularly important if you are travelling some distance to view the property. A full copy of the EPC for the property is available upon request.

WINDOWS

Compliance with FENSA Building Regulations has not been sought by Jigsaw Move.

UTILITIES MATERIAL INFORMATION

Electricity supply – mains

Water supply – mains

Sewerage – mains

Heating – Gas Central Heating

Broadband – FTTC (fibre to the cabinet)

Mobile signal/coverage is good in this area

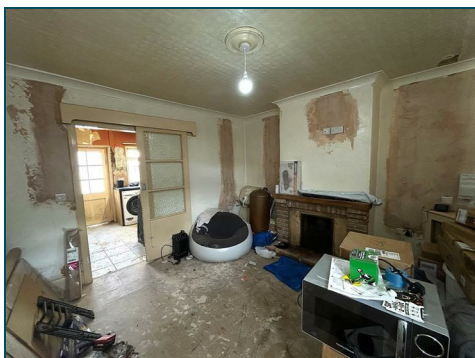

Ground Floor

Approx. 23.6 sq. metres (254.2 sq. feet)

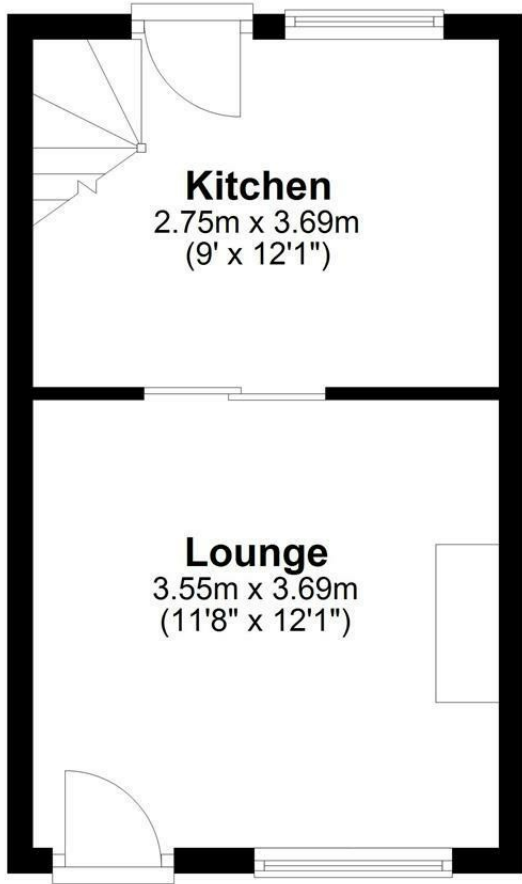

First Floor

Approx. 23.3 sq. metres (250.8 sq. feet)

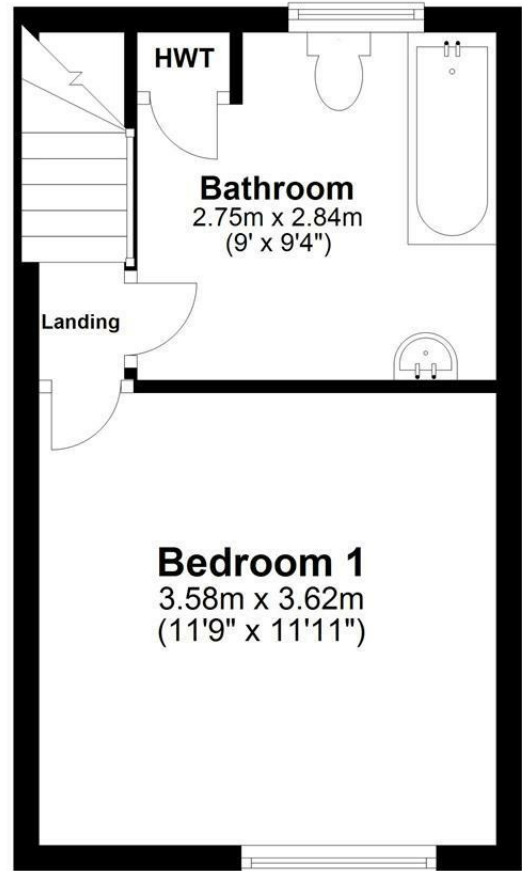

Total area: approx. 46.9 sq. metres (505.0 sq. feet)

