

POOLE
TOWNSEND

Harrison Street, Barrow-in-furness, LA14 1BA

£55,000

2 1 1









- 2 Bed Flat
- Situated in The Heart Of Town
- Spacious Lounge/Diner
- well appointed Kitchen
- Two Comfortable Bedrooms
- A Family bathroom
- Moments from Local Amenities
- Ideal For Those Seeking Convenient Low-Maintenance Living
- Double Glazing
- No Onward Chain!









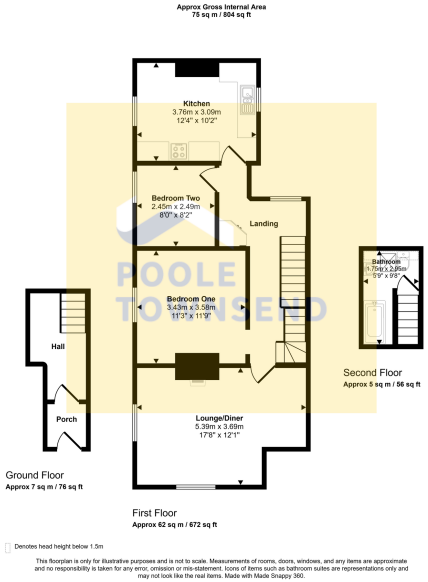

NEW! Situated in the heart of town, this first-floor maisonette apartment offers generous living space and a prime location, just moments from local amenities. Offered with no onward chain, the property features a private entrance at ground level, leading up to a welcoming hall with original tiles. On the first floor, you'll find a spacious lounge/diner, a well-appointed kitchen, two comfortable bedrooms, and a family bathroom located on the second floor. With the added benefits of gas central heating and double glazing, this apartment is an ideal choice for those seeking a convenient and low-maintenance living space.

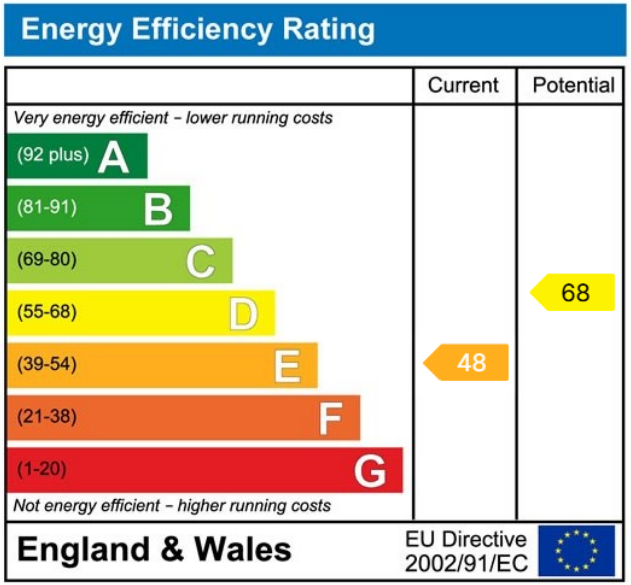

Visit us at
www.pooletownsend.co.uk
enquiries@pooletownsend.co.uk

We are open
Monday – Friday 9.00 – 5.00
Saturday 9.00 – 1.00

Barrow 01229 811811
Ulverston 01229 588111
Grange 015395 33316
Kendal 01539 734455
Milnthorpe 015395 62044