

Mike
Dobson



36 Whitehall Croft
Rothwell, Leeds, LS26 0JD

£280,000

36 Whitehall Croft

Welcome to this charming three-bedroom Link detached house located in the peaceful cul-de-sac of Whitehall Croft, Rothwell, Leeds. This delightful property is offered with no chain, making it an ideal choice for those looking to move in without delay.

As you enter, you are greeted by a spacious lounge that provides a warm and inviting atmosphere, perfect for relaxation or entertaining guests. The kitchen is well-equipped with an induction hob and integrated appliances, catering to all your culinary needs. Adjacent to the kitchen, you will find a separate dining room that features patio doors leading to the garden, allowing for seamless indoor-outdoor living.

The property boasts two generously sized double bedrooms and a single bedroom, providing ample space for family or guests. The wet room and a convenient downstairs WC enhance the practicality of the home, ensuring comfort for all residents.

Outside, the property offers parking for two cars and an attached garage, providing additional storage or workshop space. The garden, which wraps around the side and rear of the house, includes a greenhouse, perfect for gardening enthusiasts or those who enjoy spending time outdoors.

Situated in a great central location, this home is close to local shops and excellent transport links, making it easy to access the wider area. This property is a wonderful opportunity for families or first-time buyers seeking a comfortable and convenient living space in a friendly neighbourhood. Don't miss the chance to make this lovely house your new home.

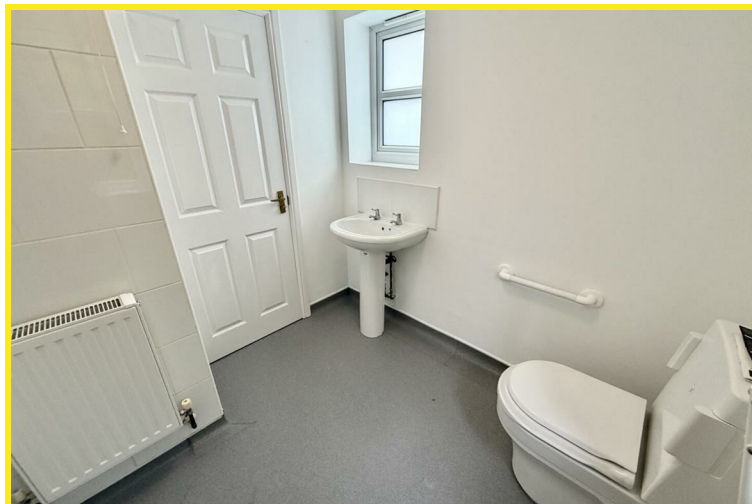
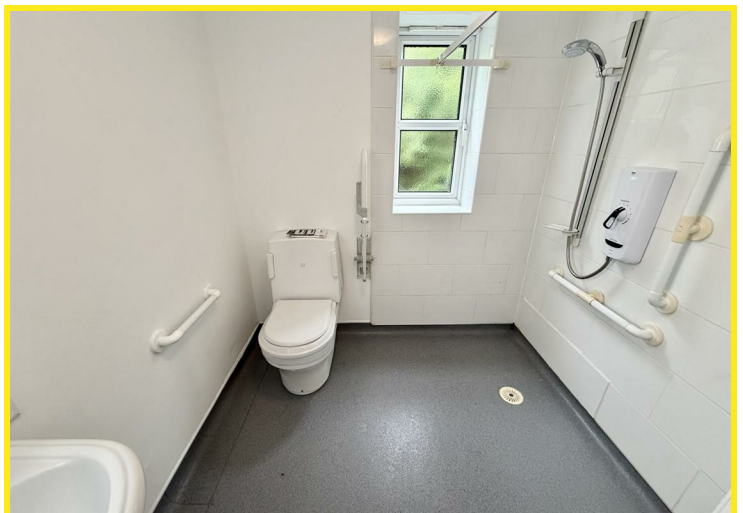



Floor Plan

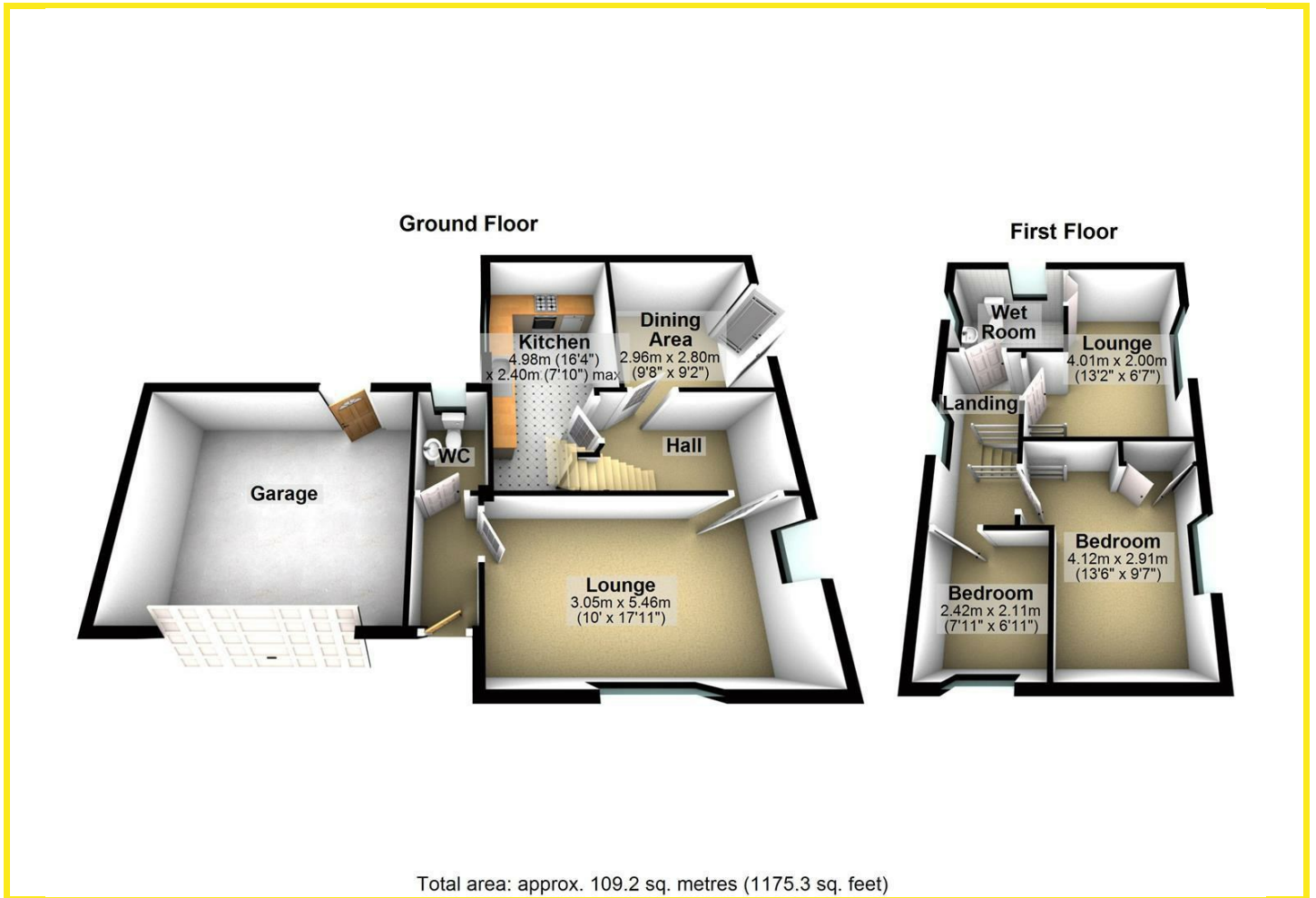

Area Map

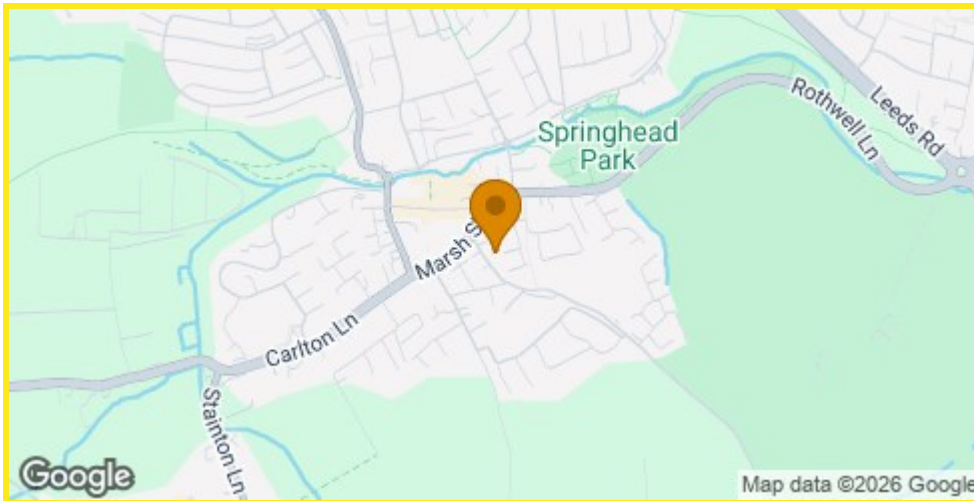

Energy Efficiency Graph

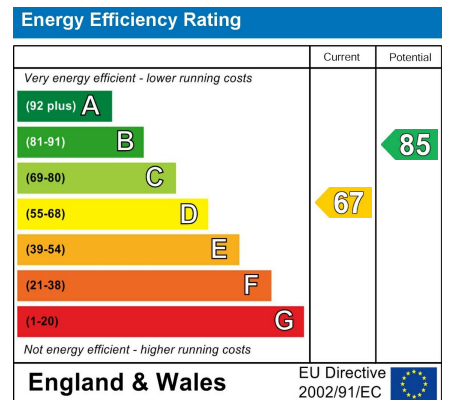

Directions

As you approach Rothwell from the Oulton Roundabout drive straight forward as if going to Rothwell town centre, take your 4th left onto The Oval, and the first right onto Whitehall Croft where the property can be found at the head of the cul de sac.

These particulars, whilst believed to be accurate are set out as a general outline only for guidance and do not constitute any part of an offer or contract. Intending purchasers should not rely on them as statements of representation of fact, but must satisfy themselves by inspection or otherwise as to their accuracy. No person in this firm's employment has the authority to make or give any representation or warranty in respect of the property.

4 Main Street, Garforth, LS25 1EZ

Tel: 0113 2864276 Email: headoffice@mDOBSON.CO.UK <https://www.mDOBSON.CO.UK>