



FORTUNE & COATES

The People's Estate Agent



FORTUNE & COATES



25 Challinor, Harlow, CM17 9XA

Offers in excess of £525,000

Fortune and Coates are delighted to welcome to the market this lovely four bed detached family home situated in the sought after location of Challinor, Harlow.

Upon entering, you are greeted by an inviting entrance hallway with wooden effect flooring, which seamlessly connects to the spacious lounge, a convenient downstairs W/C, and a well-equipped utility room. The utility room provides ample space for a freestanding fridge/freezer, plumbing for a washing machine, and additional room for a tumble dryer.

The heart of the home is the expansive open-plan lounge and dining room, where natural light floods in through French doors that open onto a lovely conservatory, creating an ideal space for relaxation and entertaining. The modern kitchen features sleek wall and base units complemented by a quartz effect worktop and stylish tiled

Living room 10'11" x 23'2" (3.33 x 7.07)

Kitchen 11'8" x 9'3" (3.58 x 2.83)

Conservatory 10'0" x 12'4" (3.05 x 3.77)

Utility room 8'5" x 11'6" (2.58 x 3.52)

Garage 8'5" x 3'7" (2.58 x 1.11)

Bedroom 10'1" x 9'5" (3.09 x 2.89)

Bedroom 10'1" x 9'0" (3.09 x 2.76)

Bedroom 9'6" x 7'8" (2.90 x 2.36)

Bedroom 11'6" x 17'8" (3.53 x 5.39)

AGENT NOTE: The information provided about this property does not constitute or form part of an offer or contract, nor may it be regarded as representations. All interested parties must verify accuracy and your solicitor must verify tenure/lease information, fixtures & fittings and, where the property has been extended/converted, planning/building regulation consents. All dimensions are approximate and quoted for guidance only as are floor plans which are not to scale, and their accuracy cannot be confirmed. Reference to appliances and/or services does not imply that they are necessarily in working order or fit for the purpose.

Floor Plan

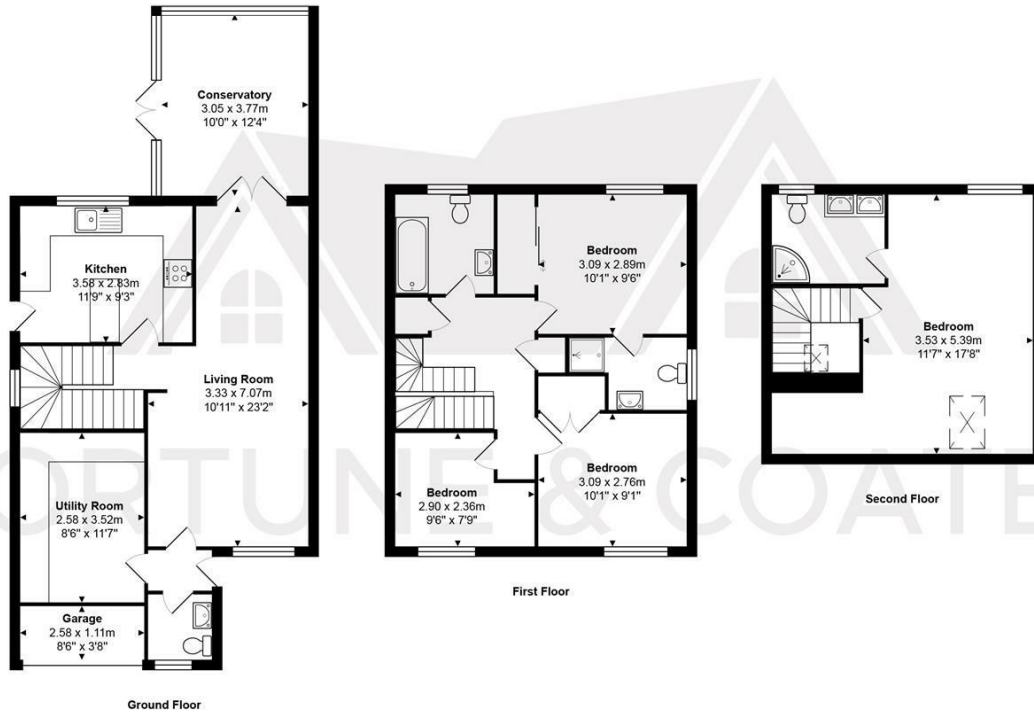

Total Area: approx. 136.7 m² ... 1471 ft²

THE FLOORPLAN IS FOR ILLUSTRATIVE PURPOSES ONLY AND IS NOT TO SCALE.
 Measurements and features are approximate and may differ from the actual property. Verify all details independently, no liability is accepted for errors or omissions.
 Property marketing provided by www.fotomarketing.co.uk

Area Map

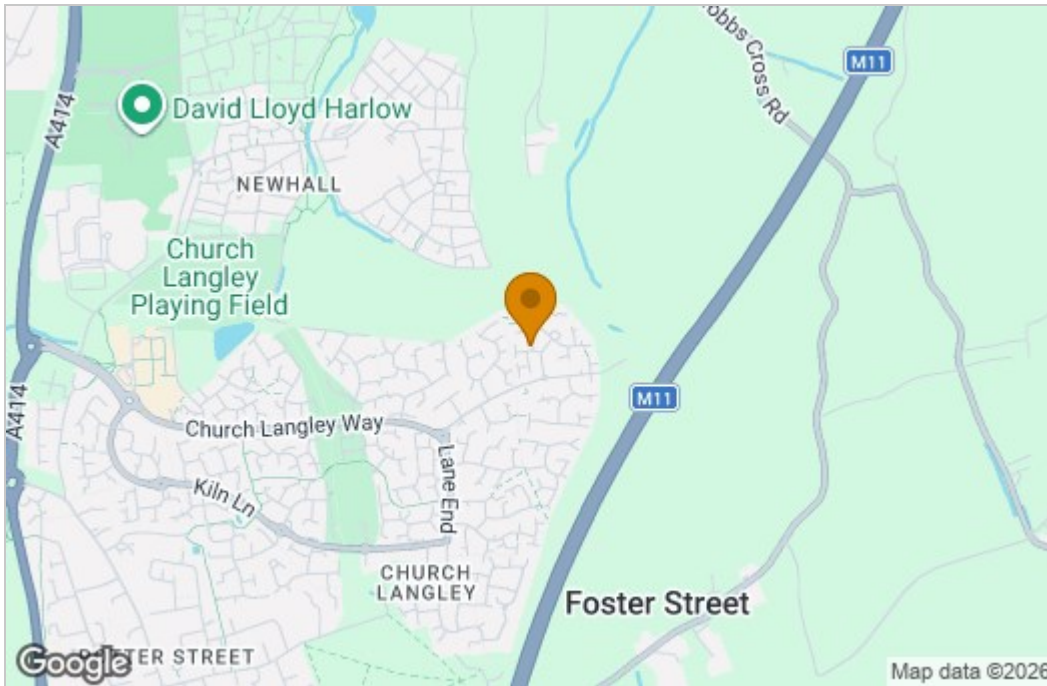

Energy Efficiency Graph

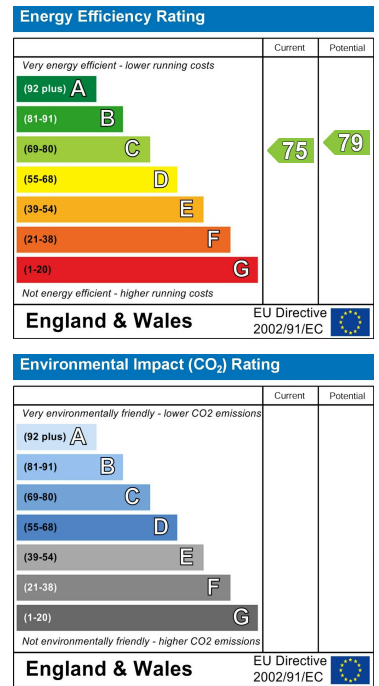

These particulars, whilst believed to be accurate are set out as a general outline only for guidance and do not constitute any part of an offer or contract. Intending purchasers should not rely on them as statements of representation of fact, but must satisfy themselves by inspection or otherwise as to their accuracy. No person in this firm's employment has the authority to make or give any representation or warranty in respect of the property.