



Oakdale Place A47, Elm, WISBECH, PE14 0EN

Welcome to

Oakdale Place A47, Elm, WISBECH

Located on Oakdale Place, just off the A47 in Elm, Wisbech, this attractive two bedroom park home is only a few years old and offers stylish, well-planned accommodation throughout. Inside, the home features a comfortable lounge, a dedicated dining area, and a modern fitted kitchen, creating a practical and sociable living space. The accommodation continues with two double bedrooms, including a spacious master bedroom which benefits from its own en-suite shower room and a walk-in wardrobe. A separate family bathroom serves the remainder of the home. Externally, the property enjoys gardens to both sides, providing pleasant outdoor space that is easy to maintain. There are also two allocated parking spaces, offering convenient off-road parking. There is also a large Keter storage shed. This well-kept park home is ideal for buyers looking for a modern, low-maintenance property in a popular and accessible location. Early viewing is recommended to appreciate everything this home has to offer.



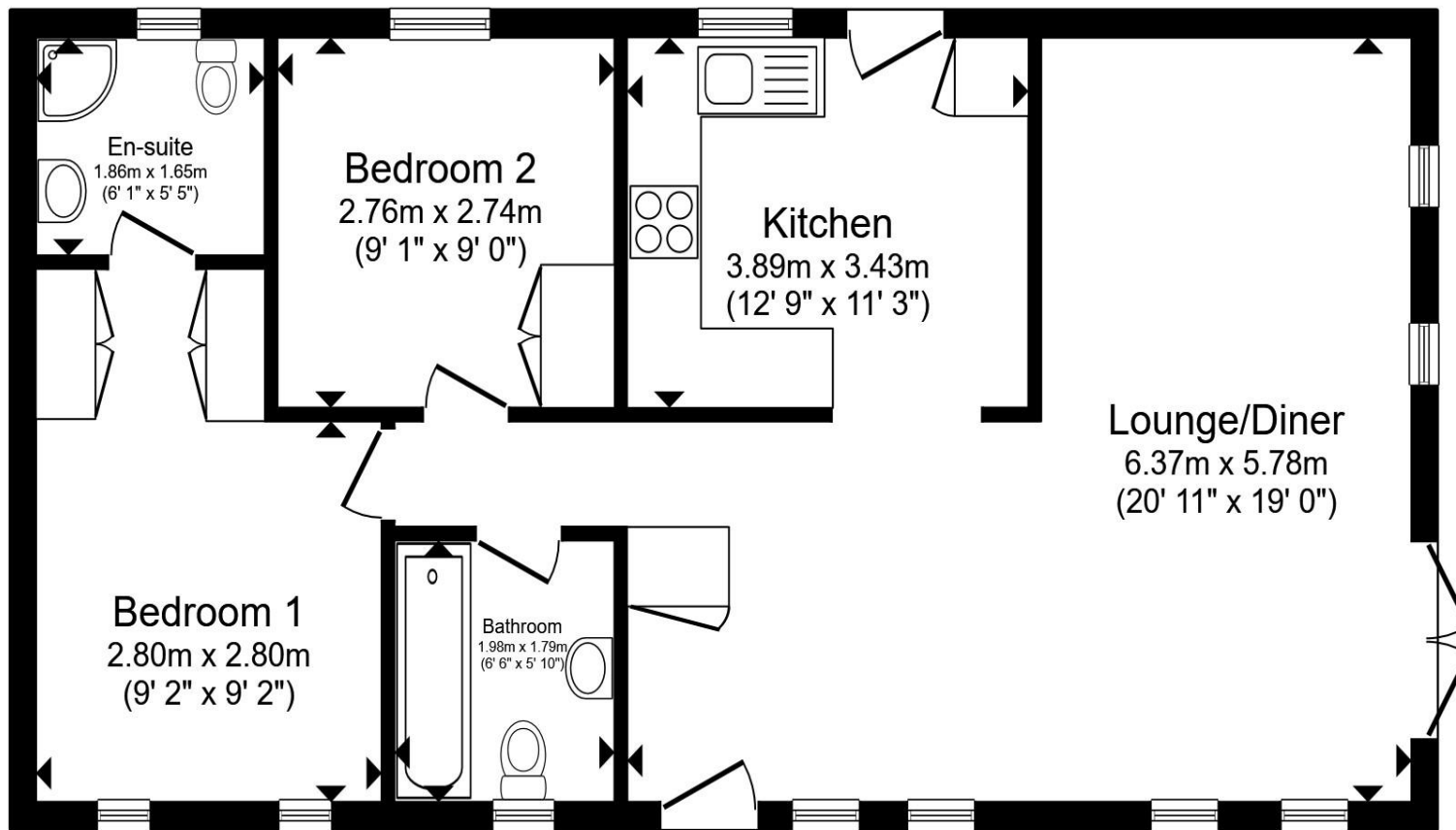

Floor Plan

Total floor area 64.6 m² (695 sq.ft.) approx

This floor plan is for illustrative purposes only. It is not drawn to scale. Any measurements, floor areas (including any total floor area), openings and orientation are approximate. No details are guaranteed, they cannot be relied upon for any purpose and they do not form part of any agreement. No liability is taken for any error, omission or misstatement. A party must rely upon its own inspection(s). Powered by www.propertybox.io



Lounge / Diner

Kitchen

Bedroom One

En-Suite

Bedroom Two

Bathroom

Agents Note:

Sites often have requirements specific to the purchase of a property and to 'the Site' in general, which could include paying the Site Owner's commission. Intending Purchasers should satisfy themselves about any such requirements including any specific restrictions on occupancy or residential use of the home. 'Due to the listed building status the property has been deemed exempt from EPC regulations'

Welcome to

Oakdale Place A47, Elm, WISBECH

- Modern two bedroom park home - OVER 50's
- Master bedroom with en-suite and walk-in wardrobe
- Family bathroom
- Lounge, dining area and modern kitchen
- Gardens to both sides of the home
- Two allocated parking spaces - CCTV ON SITE
- Convenient A47 location near Wisbech

Tenure: EPC Rating: Exempt

Council Tax Band: A

We are currently awaiting Tenure details. For further information please contact the branch. Please note additional fees could be incurred for items such as leasehold packs.

£160,000



Please note the marker reflects the postcode not the actual property

view this property online williambrown.co.uk/Property/WSB128192



Property Ref:
WSB128192 - 0005

1. MONEY LAUNDERING REGULATIONS Intending purchasers will be asked to produce identification documentation at a later stage and we would ask for your co-operation in order that there is no delay in agreeing the sale. 2. These particulars do not constitute part or all of an offer or contract. 3. The measurements indicated are supplied for guidance only and as such must be considered incorrect. Potential buyers are advised to recheck measurements before committing to any expense. 4. We have not tested any apparatus, equipment, fixtures or services and it is in the buyers interest to check the working condition of any appliances. 5. Where an EPC, or a Home Report (Scotland only) is held for this property, it is available for inspection at the branch by appointment. If you require a printed version of a Home Report, you will need to pay a reasonable production charge reflecting printing and other costs. 6. We are not able to offer an opinion either written or verbal on the content of these reports and this must be obtained from your legal representative. 7. Whilst we take care in preparing these reports, a buyer should ensure that his/her legal representative confirms as soon as possible all matters relating to title including the extent and boundaries of the property and other important matters before exchange of contracts.

William H Brown is a trading name of Sequence (UK) Limited which is registered in England and Wales under company number 4268443, Registered Office is Cumbria House, 16-20 Hockliffe Street, Leighton Buzzard, Bedfordshire, LU7 1GN. VAT Registration Number is 500 2481 05.



william h brown



01945 464451



Wisbech@williambrown.co.uk



20 High Street, WISBECH, Cambridgeshire,
PE13 1DE



williambrown.co.uk