

A one bedroom stylish apartment in a gated development

Oxhey Lodge,Manor Road, HA1 2PB

ROBSONS

Asking Price: £1,600 pcm

A one bedroom stylish apartment in a gated development

Oxhey Lodge,Manor Road, HA1 2PB

• ENTRANCE HALL • LIVING/DINING/FITTED KITCHEN • BEDROOM • BATHROOM • COMMUNAL GROUNDS • ALLOCATED PARKING SPACE • FURNISHED

Description

Situated within the sought after Oxhey Lodge development, is this well presented top floor apartment with an open-plan kitchen to a bright and airy reception room, creating an ideal setting for both everyday living and entertaining. The generous double bedroom provides ample space for furniture and storage, and a contemporary bathroom finished to a high standard. Occupying the top floor of the building, the apartment benefits from elevated views. With a secure gated allocated parking space, offering both convenience and peace of mind for residents.

** An advance reservation payment of one weeks rent is required to secure the property **

Location

Oxhey Lodge is ideally positioned within a 12-minute walk of Kenton, Northwick Park and Harrow-on-the-Hill stations, providing excellent connections via the Metropolitan, Bakerloo, London Overground and National Rail services into Central London. Harrow Town Centre is also within easy reach, offering a wide range of shops, supermarkets, cafés, restaurants and leisure facilities. The property also benefits from excellent road links and access to nearby green spaces









Additional Information

- Locall Authority: Harrow
- Council Tax Band: C
- Deposit Amount: £1,846.00
- Reservation Payment: One weeks rent
- Energy Efficiency Rating: Band C
- Available Date: 08/01/2027

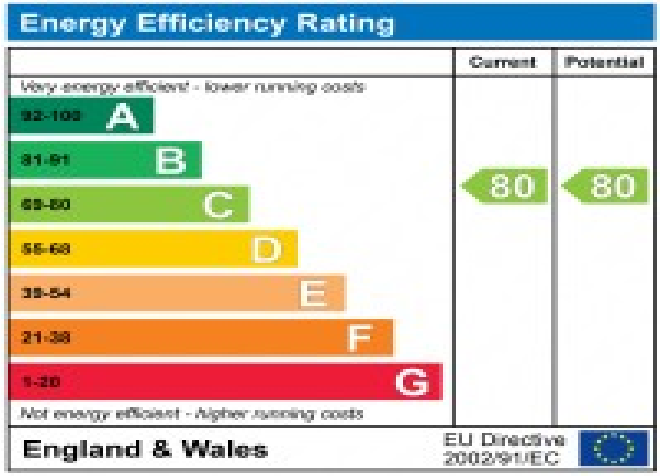







Oxhey Lodge

Approximate Gross Internal Area = 44.1 sq m / 475 sq ft

= Reduced headroom below 1.5m / 5'0

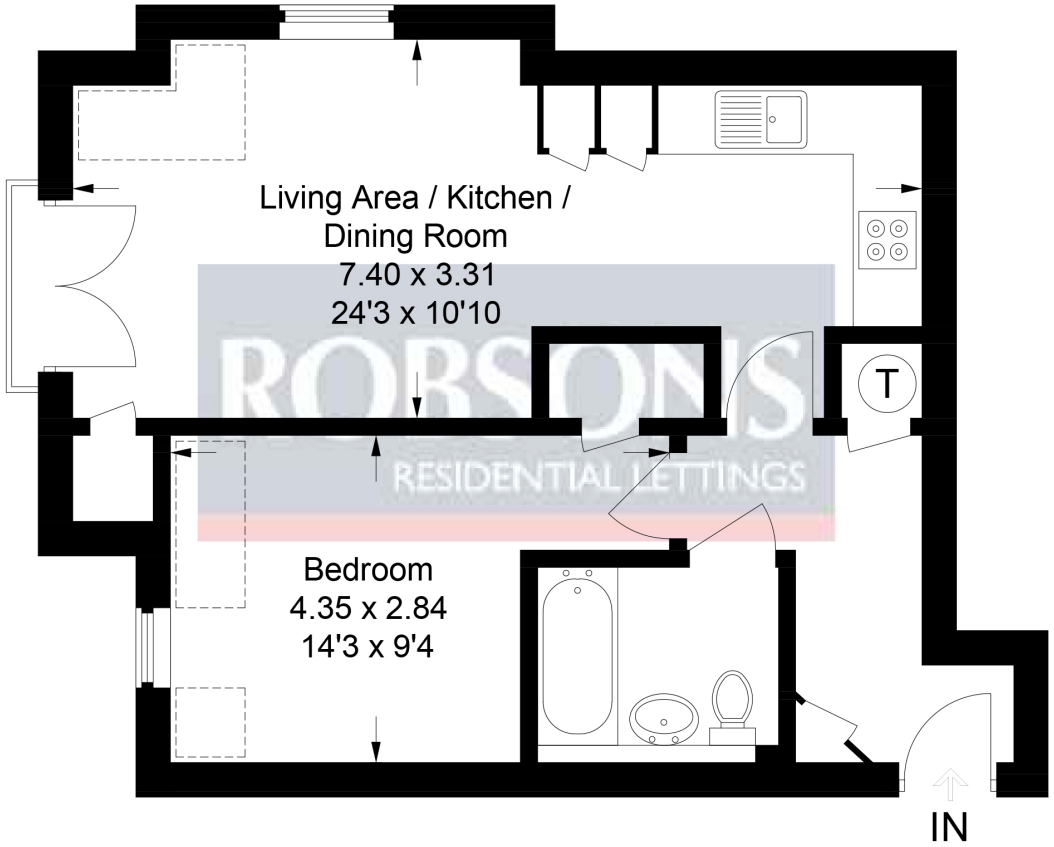

ROBSONS
RESIDENTIAL LETTINGS

This plan is for layout guidance only. Not drawn to scale unless stated. Windows and door openings are approximate. Whilst every care is taken in the preparation of this plan, please check all dimensions, shapes and compass bearings before making any decisions reliant upon them.

© CJ Property Marketing Ltd Produced for Robsons