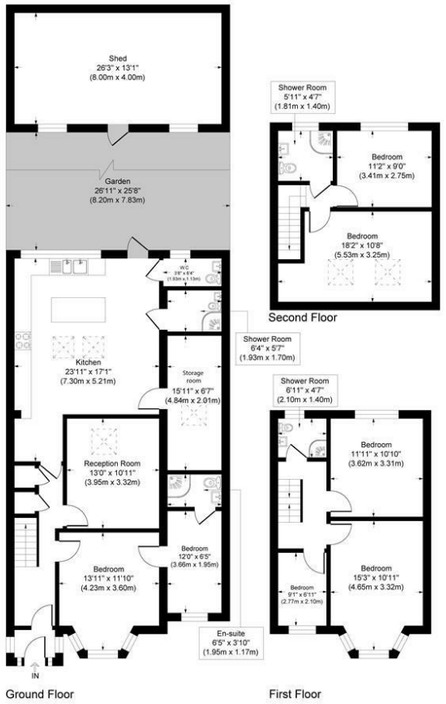

Salisbury Avenue

Approximate Gross Internal Area
Ground Floor = 100.7 sq m / 1084 sq ft
First Floor = 40.3 sq m / 434 sq ft
Second Floor = 34.0 sq m / 366 sq ft
Outbuilding = 29.8 sq m / 321 sq ft
Total = 204.8 sq m / 2205 sq ft

This plan is for layout guidance only. Not drawn to scale unless stated. Windows and door openings are approximate. Whilst every care is taken in the preparation of this plan, please check all dimensions, shapes and compass bearings before making any decisions reliant upon them.

powered by:
THE360IMAGE
www.the360image.co.uk

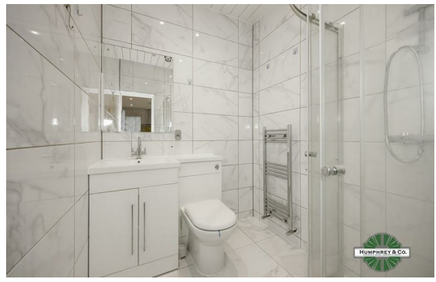

Directions

Contact

125 Hoe Street
London
E17 4RX

E: lettings@hcolondon.com

T: 02085 210 755

hcolondon.com

6 Bed House located in

122 Salisbury Avenue

Barking

£4,000 Per Month

6 5 1 D

AMAZING SIX BEDROOM HOUSE --- 3 BATHROOMS ---- 1 WC --- 1 EN SUITE --- ONE OUTSIDE HOUSE --- GAS CENTRAL HEATING & DOUBLE GLAZING ---- AVAILABLE NOW --- GREAT CONDIITON THROUGHOUT --- SUITABLE FOR A SINGLE HOUSEHOLD ONLY DUE TO LOCAL PLANNING RESTRICTIONS --- DRIVEWAY --- 0.5 MILES TO UPNEY UNDERGROUND STATION (APPROXIMATELY A 10 MINUTE WALK)

Welcome to this impressive house located on Salisbury Avenue in Barking. This spacious property boasts an abundance of room, making it an ideal family home or a fantastic investment opportunity. With six well-proportioned bedrooms, there is ample space for everyone to enjoy their own privacy while still being part of a warm and welcoming household.

The house features a generous reception room, perfect for entertaining guests or relaxing with family. The layout is designed to provide both comfort and functionality, ensuring that every corner of the home is utilised to its fullest potential.

One of the standout features of this property is the presence of five bathrooms, which is a rare find and adds a level of convenience that is highly sought after in family living. This means that morning routines can be managed with ease, and guests can be accommodated without any hassle.

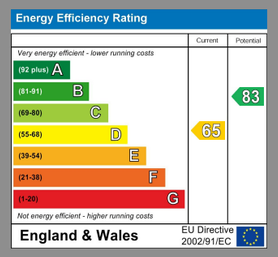

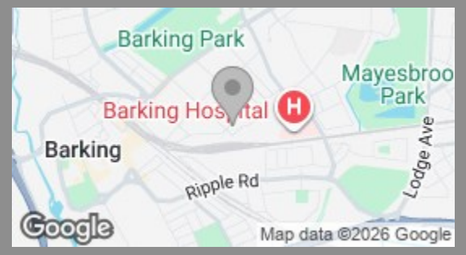

HUMPHREY & CO.
LONDON'S LOCAL PROPERTY AGENT