Great George St
CLIFTON

APPROXIMATE FLOOR AREA

62 SQM / 666 SQFT



SECOND FLOOR

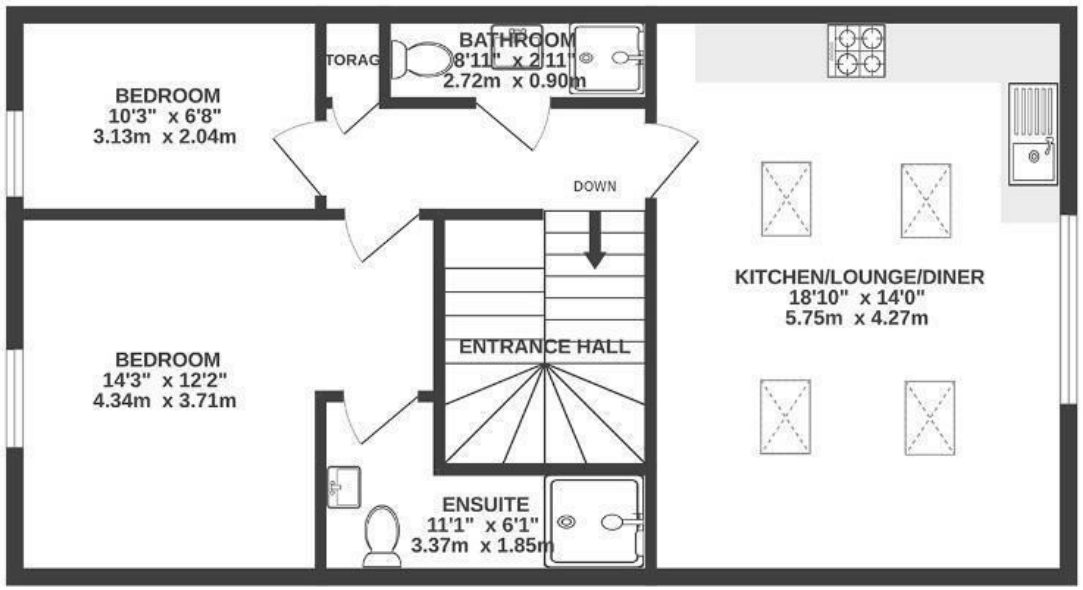

Illustrations are for reference purposes only, measurements are approximate, not to scale.

Boardwalk

Great George

, BRISTOL

£300,000

2 Bedrooms

BS1 5RR

2 Bathrooms











"I was struck by the high ceilings and beautiful natural light that comes in through the sky lights. Being around the corner from some of the best shops in Bristol is ideal. It is a great home on a quiet street in the hustle and bustle of the city."