St. Catherines Cross, Redhill

£550,000

A beautifully redesigned three-bedroom semi-detached family home where stylish open-plan living meets practical family life. With an impressive flowing layout, bi-fold doors opening onto a generous garden, ample parking and a garage, this is a home that's ready to be enjoyed from day one.

Guide Price - £550,000 - £575,000

Beautifully reimagined and thoughtfully extended for modern family living, this impressive three-bedroom semi-detached home offers stylish open-plan spaces, excellent practicality, and a wonderful connection to the garden.

The heart of the home is undoubtedly the beautifully designed ground floor, where the living, dining and kitchen areas flow seamlessly together to create a bright and sociable space perfect for everyday family life and entertaining alike. Large bi-fold doors open directly onto the garden, flooding the room with natural light and effortlessly blending indoor and outdoor living during the warmer months.

Practicality has been carefully considered, with a separate utility room, downstairs WC, integral access to the garage and plenty of storage solutions throughout.

Upstairs, you'll find three well-proportioned bedrooms, each offering comfortable living space, served by a modern family bathroom.

Outside, the property continues to impress. The generous rear garden provides plenty of space for children to play, summer barbecues and relaxing with family and friends, while to the front there is a driveway offering parking for multiple vehicles, together with a garage.

Combining contemporary open-plan living with excellent family-friendly features, this is a home that has been designed to make everyday life that little bit easier, all within a sought-after village setting.

Need to know

- Beautifully redesigned three-bedroom semi-detached family home offering stylish and versatile accommodation throughout.
- Stunning open-plan ground floor layout, creating an effortless flow between the living, dining and kitchen spaces.
- Two reception areas provide flexible family living and entertaining space.
- Contemporary kitchen positioned at the heart of the home, perfect for modern family life.
- Large bi-fold doors open onto the rear garden, seamlessly connecting indoor and outdoor living.
- Practical utility room and downstairs WC add convenience to the ground floor accommodation.
- Integral access to the garage from within the property.
- Three well-proportioned bedrooms located on the first floor.
- Family bathroom serving all bedrooms.
- Generous rear garden, garage and driveway parking for multiple vehicles complete this fantastic family home.

Interested?

redhill@ralphjames.co.uk
01737 765 555
1

ralphjames.co.uk

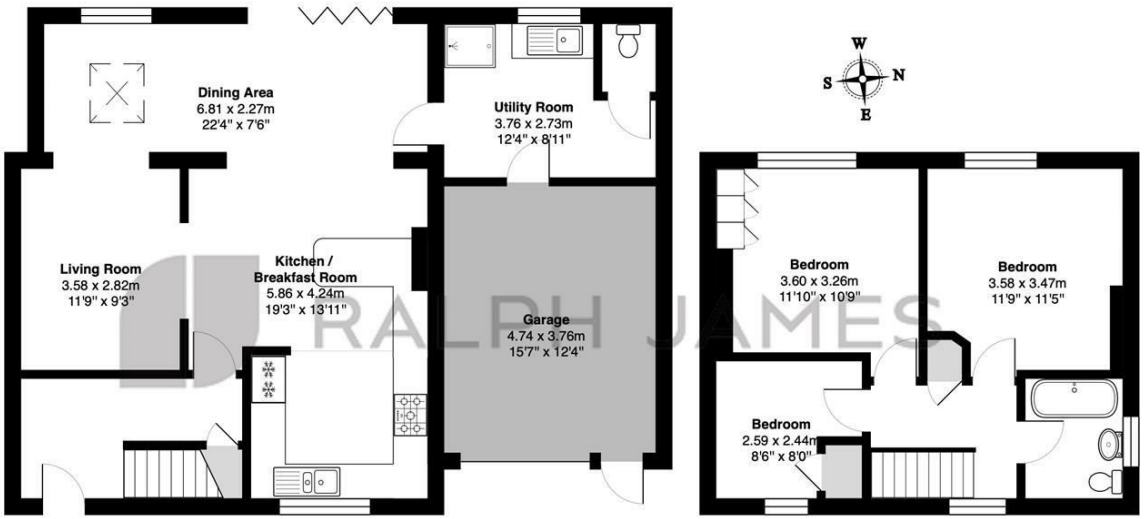

St. Catherines Cross, Bletchingley

Total Area: 133.1 m² ... 1433 ft²

FOR ILLUSTRATIVE PURPOSES ONLY.

Whilst every attempt has been made to ensure the accuracy of the floor plan shown, all measurements, positioning, fixtures, features, fittings and any other data shown are an approximate interpretation for illustrative purposes only and are not to scale.

No responsibility is taken for any error, omission, miss-statement or use of data shown.

The above statement applies to both 'Still Moving London LTD' and the Company or individual displaying this floor plan.

Unauthorised reproduction prohibited.

Â© Still Moving London LTD (www.stillmoving.london)

RALPH JAMES