



Harvist Road, NW6

£2,300 Per calendar month

An immaculate two bedroom flat one the first floor of this period building. The property benefits from wood flooring throughout and high ceilings in the heart of Queens Park.

Ideally located on Harvist Road offering easy access to Queens Park itself and local restaurants and bars on Saulsbury Road including Gail's.

Features

- Two Bedrooms
- One Bathroom
- Wood Flooring
- High Ceilings
- Separate Kitchen
- Close to Park

Harvist Road, London, NW6

First Floor

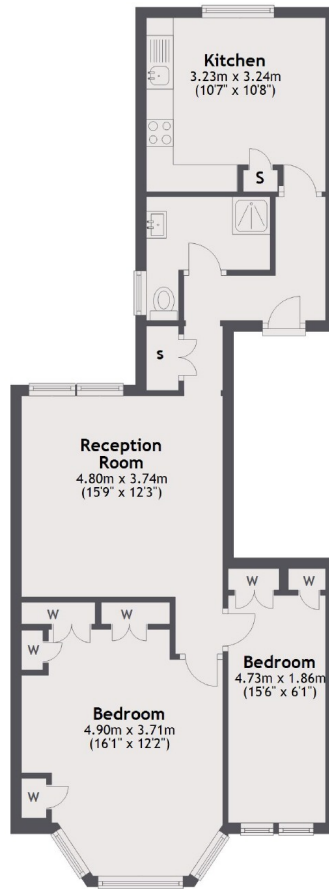

Total area: approx. 62.1 sq. metres (668.5 sq. feet)