Spencer.

24, Harefield Road, Sheffield, S11 8NU

Buy

this superbly presented four/five-bedroom traditional mid terrace property in the heart of vibrant Ecclesall Road. Making an ideal first time buy, larger family home or excellent rental investment opportunity, having Gold and Snug awards.

from Spencer.

- Available with no onward chain
- Superbly presented and proportioned throughout
- Four/Five double bedroom mid terrace home
- Bay windowed lounge
- Dining room and fitted larger off-shot kitchen
- Bathroom and shower room
- Rear yard in Southerly position
- Council Tax Band-B
- EPC Rating-C
- What3Words///person.dinner.locke

Offers Around

£295,000

Floorplan

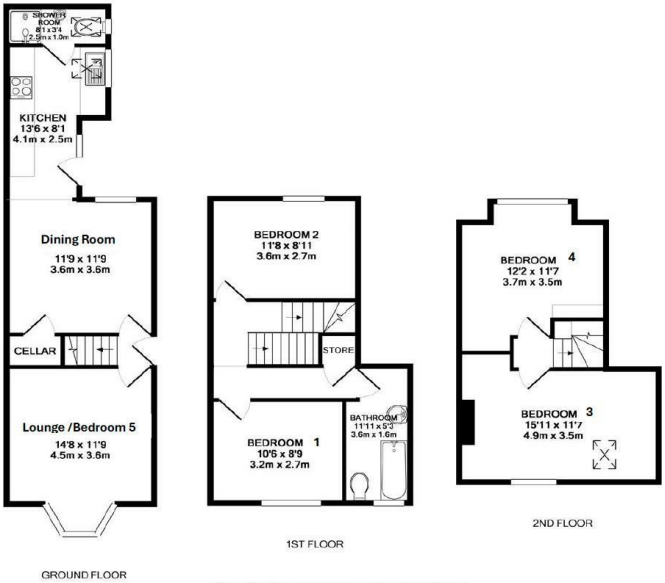

TOTAL APPROX. FLOOR AREA 1152 SQ.FT. (107.0 SQ.M.)

Whilst every attempt has been made to ensure the accuracy of the floor plan contained here, measurements of doors, windows, rooms and any other items are approximate and no responsibility is taken for any error, omission, or mis-statement. This plan is for illustrative purposes only and should be used as such by any prospective purchaser. The services, systems and appliances shown have not been tested and no guarantee as to their operability or efficiency can be given

Made with Metropix ©2017

Spencer.

+44 (0)114 268 3682
info@spencersestateagents.co.uk

469 Ecclesall Road, Sheffield, S11 8PP
SpencersEstateAgents.co.uk

SpencersAgents
SpencersAgents
SpencersEstateAgents

All enquiries and negotiations conducted via the Spencers office. We are obliged under the Estate Agent Act 1991 to qualify all offers and an independent mortgage consultant will speak to you to substantiate your details. The particulars are set out as a general outline only for guidance and do not constitute part of an offer or contract. Measurements are given in good faith and believed to be correct. Any prospective buyer should satisfy themselves as to the correctness of all statements and should not rely on them as representation of fact. no person in the employment of Spencers has any authority to make or give representation or warranty whatever in relation to this property.

Viewing: Via the Agents

Spencers Agents Ltd, 469 Ecclesall Road, Sheffield S11 8pp | Registered in England No. 7565948