

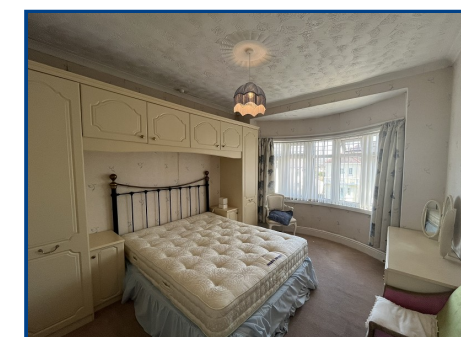

**Chartered Surveyor, Valuers,  
Estate Agents & Auctioneers**  
12 Offices Across South Wales

**Diana Road  
Llandeilo  
Carmarthenshire.**

Price **£325,000**



- Highly Desirable Location
- Semi Detached Three Bedroom Property
- Detached Garage
- Rear Garden With Patio and Lawned Area
- Ample Off-road Parking
- In Need of Modernisation

Viewing: **01558 823 601** Website: **www.ctf-uk.com** Email: **llandeilo@ctf-uk.com**

**Important notice**

Clee, Tompkinson & Francis, (CTF) their clients and any joint agents give notice that 1: They are not authorised to make or give any representations or warranties in relation to the property either here or elsewhere, either on their own behalf or on behalf of their client or otherwise. They assume no responsibility for any statement that may be made in these particulars. These particulars do not form part of any offer or contract and must not be relied upon as statements or representations of fact. 2: Any areas, measurements or distances are approximate and no responsibility is taken for any error, omission, or miss-statement. The floor plan, text and photographs are for guidance and illustrative purposes only and are not necessarily comprehensive. 3: It should not be assumed that the property has all necessary planning, building regulation or other consents and CTF have not tested any services, equipment or facilities. Purchasers must satisfy themselves by inspection or otherwise.

**Professional Services**

Our 12 chartered surveyors based at our offices throughout South, West & Mid Wales value and survey all property types - residential, rural & commercial . If you require professional property advice when purchasing or selling a property contact the team via [surveys@ctf-uk.com](mailto:surveys@ctf-uk.com).

**Money Laundering Regulations**

As part of Anti Money Laundering Regulations (AML) we are obligated to undertake an identification check along with source and proof of funds check. This is a legal requirement. We utilise a specialist third-party service provider to undertake this process. There is a non-refundable minimum charge of £24 per person, per purchase. International and company searches are charged at a dual rate.

## General Description

A well-presented and versatile three-bedroom home situated in a desirable residential area on the fringes of Llandeilo town.

The ground floor accommodation comprises a kitchen, living room, reception room, shower room with WC, a bright sun room to the rear offers a delightful spot to enjoy the garden throughout the seasons. To the first floor, the

## Diana Road, Llandeilo, Carmarthenshire.

### Property Description

A well-presented and versatile three-bedroom home situated in a desirable residential area on the fringes of Llandeilo town.

The ground floor accommodation comprises a kitchen, living room, reception room, shower room with WC, a bright sun room to the rear offers a delightful spot to enjoy the garden throughout the seasons. To the first floor, the property offers three well-proportioned bedrooms, all benefiting from good natural light, along with a family bathroom.

The property boasts a beautifully established and well-maintained rear garden. A generous lawn is bordered by a rich variety of mature shrubs, trees and flowering plants, creating a colourful backdrop throughout the seasons. The property also benefits from a side shared drive way leading to a detached garage.

The property enjoys a pleasant setting to enjoy the charm and convenience of Llandeilo living, with its excellent range of independent shops, cafes and local amenities close at hand.

### Hallway (10' 10" x 6' 2") or (3.30m x 1.88m)

With parquet flooring. Stairs to first floor. Coved ceiling. Double glazed window. Double glazed door. Radiator.

### Kitchen (19' 8" x 6' 8") or (6.00m x 2.04m)

With a range of floor and eye level cupboards. 4 ring gas hob. Stainless steel sink and drainer. Part tiled walls. Built in wardrobe with glass front. Plumbing for washing machine. Picture rail. Quarry tiled flooring. Window to sunroom.

### Pantry (2' 10" x 8' 4") or (0.86m x 2.54m)

With tiled worktop. Double glazed window. Shelving.

### Living Room (14' 2" x 11' 10") or (4.33m x 3.60m)

With double glazed window. Coved ceiling. FIREPLACE??? Shelving.

### Shower Room (4' 9" x 6' 1") or (1.44m x 1.85m)

With low level WC. Vanity unit. Double glazed window. Shower cubicle. Part tiled walls.

### Sun Room (10' 8" x 8' 4") or (3.25m x 2.55m)

With tiled floor. Door to rear garden. Double glazed windows.

## Diana Road, Llandeilo, Carmarthenshire.

### Reception Room. (10' 6" x 10' 6") or (3.20m x 3.21m)

With double glazed bay window. Coved ceiling. 2 radiators.

### First Floor.

### Landing

With double glazed window on stairs. Coved ceiling. Access to roof space.

### Bedroom 1 (10' 9" x 10' 8") or (3.28m x 3.26m)

With bay window. Coved ceiling. Radiator.

### Bedroom 2 (12' 1" x 11' 8") or (3.69m x 3.55m)

With built in cupboards and dressing table. Coved ceiling. Double glazed window. Coved ceiling. Radiator.

### Bedroom 3 (12' 1" x 9' 7") or (3.68m x 2.91m)

With coved ceiling. Double glazed window. Radiator.

### Bathroom (8' 5" x 8' 11") or (2.57m x 2.72m)

With low level WC, panelled bath with shower attachment. Part tiled walls. Built in cupboard with Worcester Gas Boiler and slated shelves.

### EXTERNALLY

The property boasts a well-maintained rear garden. A generous lawn is bordered by a rich variety of mature shrubs, trees and flowering plants, creating a colourful backdrop throughout the seasons.

### Detached Garage (15' 4" x 8' 3") or (4.68m x 2.52m)

With double doors, concrete floor. Power and light.

### Local Authority

Carmarthenshire County Council, Spilman Street, Carmarthen, Tel. No. 01267 234567.

### Viewing Arrangements

By Appointment With The Selling Agent.

### Broadband and Mobile phone

The mobile and broadband signal is standard. Please check with your mobile provider.

### Services

### Council Tax

D

