galloways
est. 1985



Romola Road

London, SE24 9BA

Asking Price £375,000

Galloways are delighted to present to the market this stunning one-bedroom flat, set within a beautiful Victorian building full of character and charm, a short walk away from Brockwell Park. The property has been thoughtfully and tastefully decorated throughout, creating a stylish home that is ready to move into.

The accommodation comprises a bright and spacious open-plan kitchen and reception room, featuring a stylish modern kitchen, a separate contemporary bathroom and a generously proportioned bedroom with high ceilings, adding to the property's sense of space and character.

The property is ideally situated in Herne Hill, surrounded by an array of fantastic local amenities, independent cafés, restaurants, shops and everyday conveniences right on your doorstep. Tulse Hill station is just a five-minute walk away, providing excellent transport links into central London, with direct trains to London Bridge in approximately 20 minutes, Blackfriars in around 12 minutes, Farringdon in approximately 16 minutes and St Pancras in around 21 minutes. There are also numerous bus routes connecting the area to Brixton, where the Victoria Line provides further fast connections across London. The property is also just 0.4 miles from the fabulous Brockwell Park, offering beautiful open green spaces, walking routes and leisure facilities.

Overall, this is a fantastic opportunity to acquire a beautifully presented home combining period charm, stylish interiors and an excellent location, making it ideal for first-time buyers or those looking for a superb London pied-à-terre.

- STUNNING ONE-BEDROOM FLAT
- BEAUTIFUL VICTORIAN BUILDING FULL OF CHARACTER & CHARM
- THOUGHTFULLY & TASTEFULLY DECORATED THROUGHOUT
- CHAIN FREE
- BRIGHT & SPACIOUS OPEN-PLAN KITCHEN/RECEPTION ROOM
- STYLISH MODERN KITCHEN
- GENEROUS BEDROOM WITH HIGH CEILINGS
- 4-MINUTE WALK TO TULSE HILL STATION
- 0.4 MILES FROM BROCKWELL PARK
- (DISTANCES ESTIMATED VIA GOOGLE MAPS)

Viewing

Please contact our Galloways West Norwood Office on 020 8766 6111
if you wish to arrange a viewing appointment for this property or require further information.

1 null null D

Floor Plan

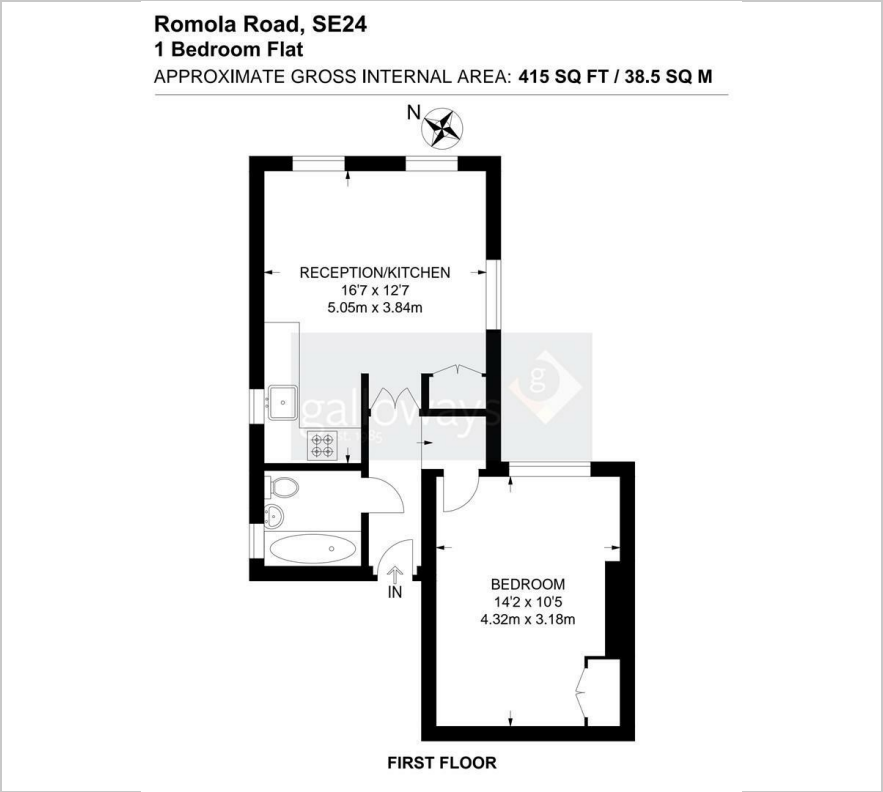

Area Map

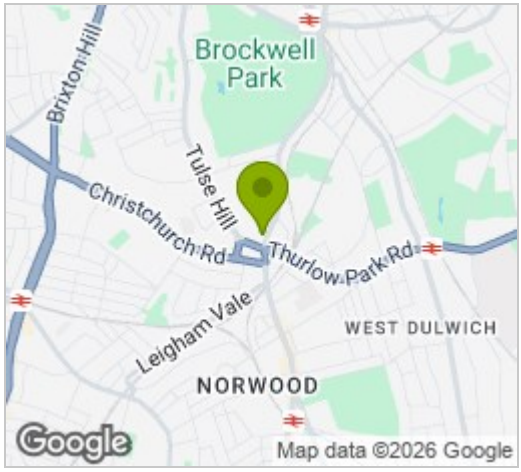

Energy Efficiency Graph

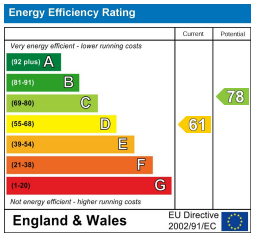

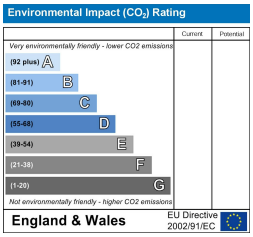

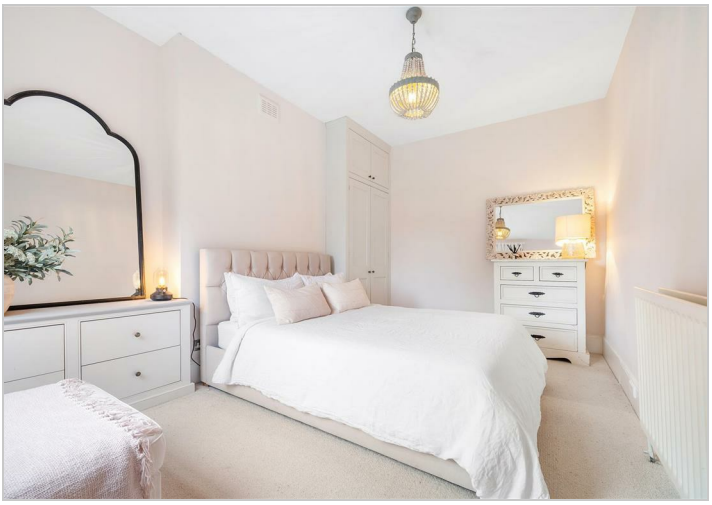







These particulars, whilst believed to be accurate are set out as a general outline only for guidance and do not constitute any part of an offer or contract. Intending purchasers should not rely on them as statements of representation of fact, but must satisfy themselves by inspection or otherwise as to their accuracy. No person in this firms employment has the authority to make or give any representation or warranty in respect of the property.

282 Norwood Road, West Norwood, London, SE27 9AJ
Tel: 020 8766 6111 **Email:** info@gallowaysonline.co.uk www.gallowayonline.co.uk