



Navarino Road, Worthing BN11 2NE

welcome to

Navarino Road, Worthing

An ideal family home situated in a sought after location in Navarino Road. Just moments from Worthing seafront, this home comprises four bedrooms, two reception rooms, family bathroom, kitchen/breakfast room and a West facing rear garden. The property requires modernisation throughout.

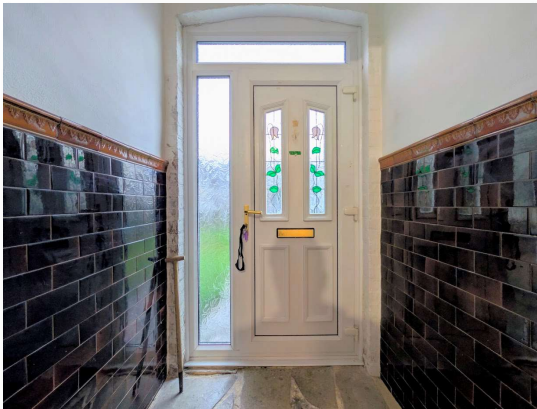

GROUND FLOOR
706 sq.ft. (65.5 sq.m.) approx.

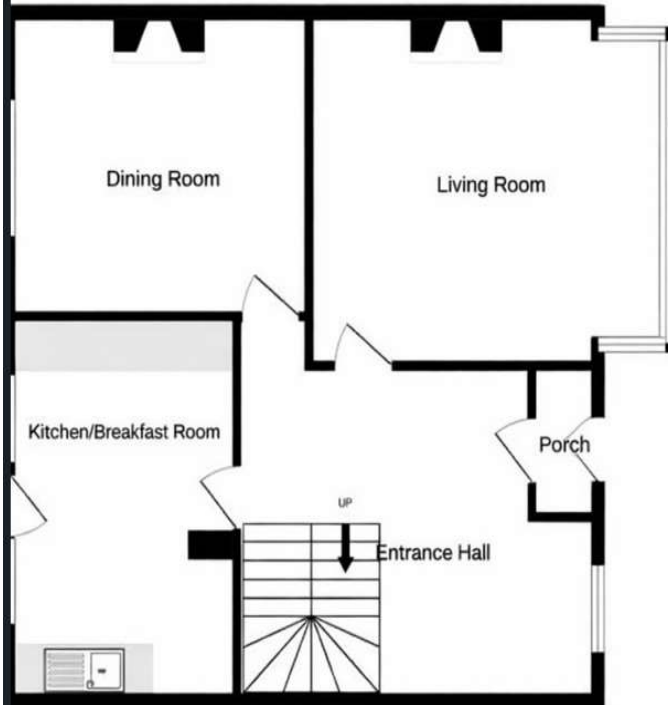

1ST FLOOR
716 sq.ft. (66.5 sq.m.) approx.

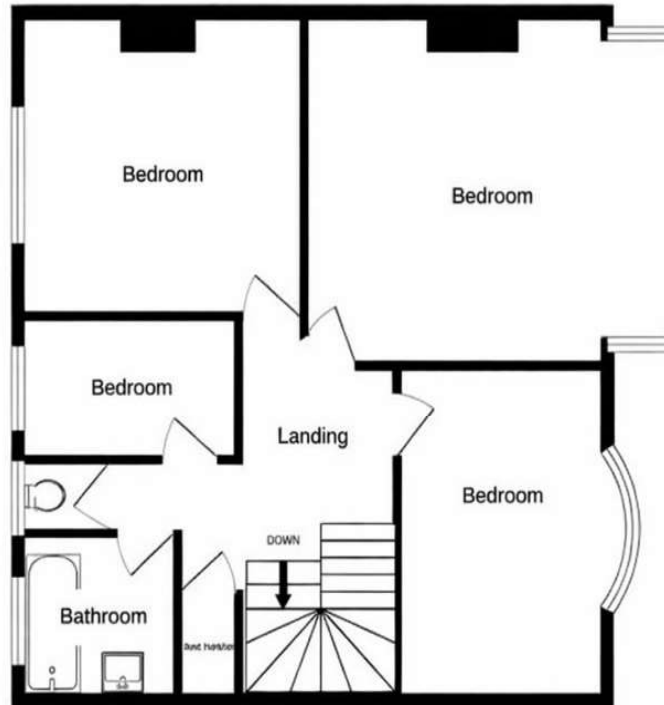

TOTAL FLOOR AREA: 1422 sq.ft (132.1 sq.m.) approx.

Whilst every attempt has been made to ensure the accuracy of the floorplan contained here, measurements of doors, windows, rooms and any other items are approximate and no responsibility is taken for any error, omission, or mis-statement. This plan is for illustrative purposes only and should be used as such by any prospective purchaser. This floorplan was produced using basic measurements supplied by vendor and is guaranteed to be done in at Haw Martin Wales Logistics ©2023.
ie. How Martin Wales Logistics ©2023

Location

Dining Room

13' 1" x 11' 8" (3.99m x 3.56m)

Lounge

15' 6" x 13' 8" (4.72m x 4.17m)

Kitchen

14' 11" x 10' (4.55m x 3.05m)

Bedroom One

16' 1" x 13' 9" (4.90m x 4.19m)

Bedroom Two

12' 7" x 11' 8" (3.84m x 3.56m)

Bedroom Three

13' x 9' 3" (3.96m x 2.82m)

Bedroom Four

9' 7" x 5' 6" (2.92m x 1.68m)

welcome to

Navarino Road, Worthing

- Mid Terrace Family Home
- Four Bedrooms
- Two Reception Rooms
- West Facing Rear Garden
- Stone's Throw From the Beach

Tenure: Freehold EPC Rating: C
Council Tax Band: D

offers in excess of

£575,000

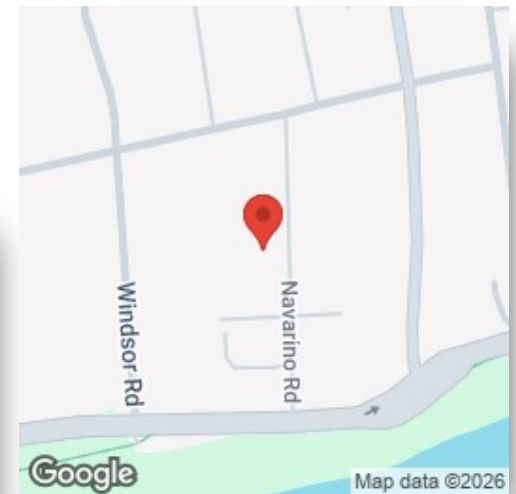

Please note the marker reflects the
postcode not the actual property

check out more properties at fox-and-sons.co.uk



Property Ref:
CWO111325 - 0006

1. MONEY LAUNDERING REGULATIONS Intending purchasers will be asked to produce identification documentation at a later stage and we would ask for your co-operation in order that there is no delay in agreeing the sale. 2. These particulars do not constitute part or all of an offer or contract. 3. The measurements indicated are supplied for guidance only and as such must be considered incorrect. Potential buyers are advised to recheck measurements before committing to any expense. 4. We have not tested any apparatus, equipment, fixtures or services and it is in the buyers interest to check the working condition of any appliances. 5. Where an EPC, or a Home Report (Scotland only) is held for this property, it is available for inspection at the branch by appointment. If you require a printed version of a Home Report, you will need to pay a reasonable production charge reflecting printing and other costs. 6. We are not able to offer an opinion either written or verbal on the content of these reports and this must be obtained from your legal representative. 7. Whilst we take care in preparing these reports, a buyer should ensure that his/her legal representative confirms as soon as possible all matters relating to title including the extent and boundaries of the property and other important matters before exchange of contracts.

Fox & Sons is a trading name of Sequence (UK) Limited which is registered in England and Wales under company number 4268443, Registered Office is Cumbria House, 16-20 Hockliffe Street, Leighton Buzzard, Bedfordshire, LU7 1GN. VAT Registration Number is 500 2481 05.

fox & sons



01903 209055



Worthing@fox-and-sons.co.uk



6 Chapel Road, WORTHING, West Sussex,
BN11 1BJ



fox-and-sons.co.uk