



**41 Mayfield Close, Battlefield, Shrewsbury, SY1 4BF**

3 bedroom townhouse — £280,000 Freehold



# 41 Mayfield Close, Battlefield, Shrewsbury, SY1 4BF

Coopergreenpooks.co.uk

£280,000 Freehold— 3 bedroom townhouse

sales@cgpooks.co.uk

This thoughtfully-designed three storey town house offers versatile and well-presented accommodation, situated on a quiet cul-de-sac with a neatly landscaped private garden, driveway parking, and integral garage.

## KEY FEATURES

- Good sized entrance hall with cloakroom, useful storage, and turning staircase to a spacious landing
- Impressive open plan kitchen/dining/family room with a range of fitted units and glazed double doors onto the garden
- On the first floor is a large living room with panelled media wall and Juliette balcony
- There is also a double bedroom and well-appointed family bathroom at first floor level
- A further turning staircase leads to the second floor, where there are two additional double bedrooms, both having built-in wardrobes and en-suite shower rooms
- uPVC double glazed windows and gas fired central heating throughout
- Private landscaped garden, laid to artificial lawn with paved sun terrace and gated access to the rear
- To the front of the property is a driveway providing parking for at least two cars, and access to the integral garage which also has an internal door to the entrance hall
- The property is located in a quiet cul-de-sac on the fringe of the town, providing direct and easy access to the bypass and an excellent range of amenities, as well as being only a 5-10-minute drive from the town centre

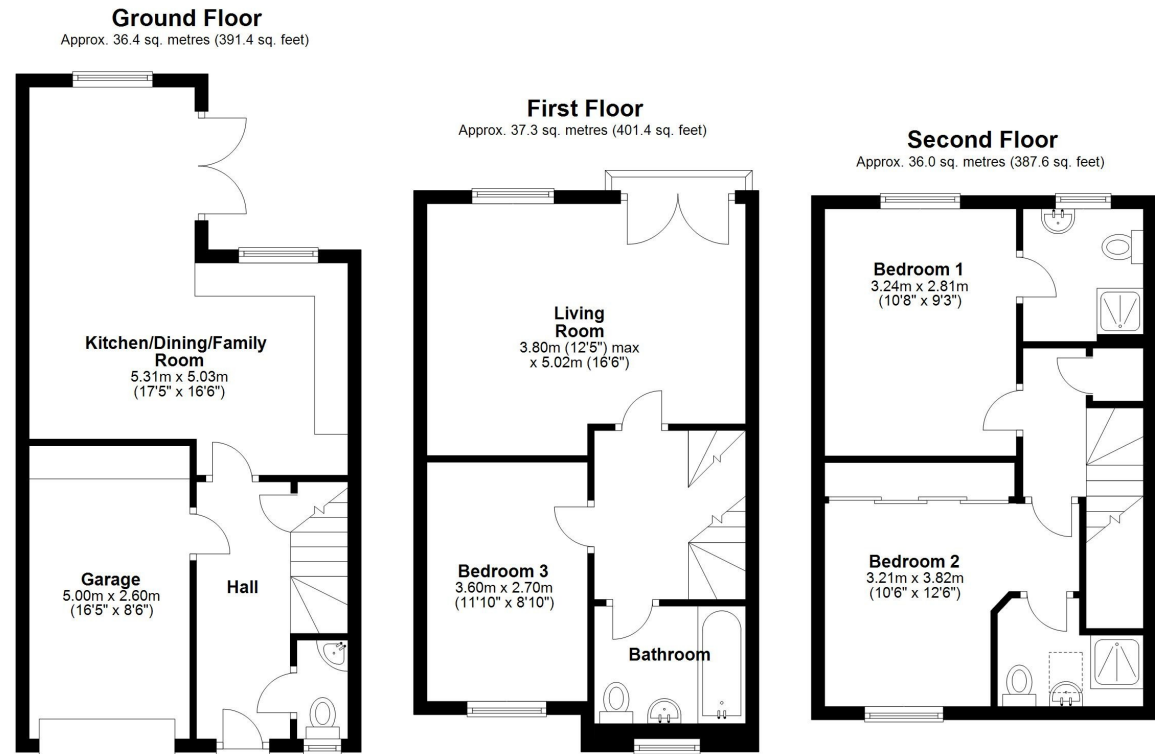

Total area: approx. 109.7 sq. metres (1180.4 sq. feet)





















Cooper Green Pooks  
3 Barker Street  
Shrewsbury  
SY1 1QF

[www.cgpooks.co.uk](http://www.cgpooks.co.uk)  
[sales@cgpooks.co.uk](mailto:sales@cgpooks.co.uk)  
01743 276666





## 41 Mayfield Close, Battlefield, Shrewsbury, SY1 4BF

£280,000 Freehold— 3 bedroom townhouse

sales@cgpooks.co.uk

rightmove

onTheMarket.com

**RICS**  
Regulated by RICS

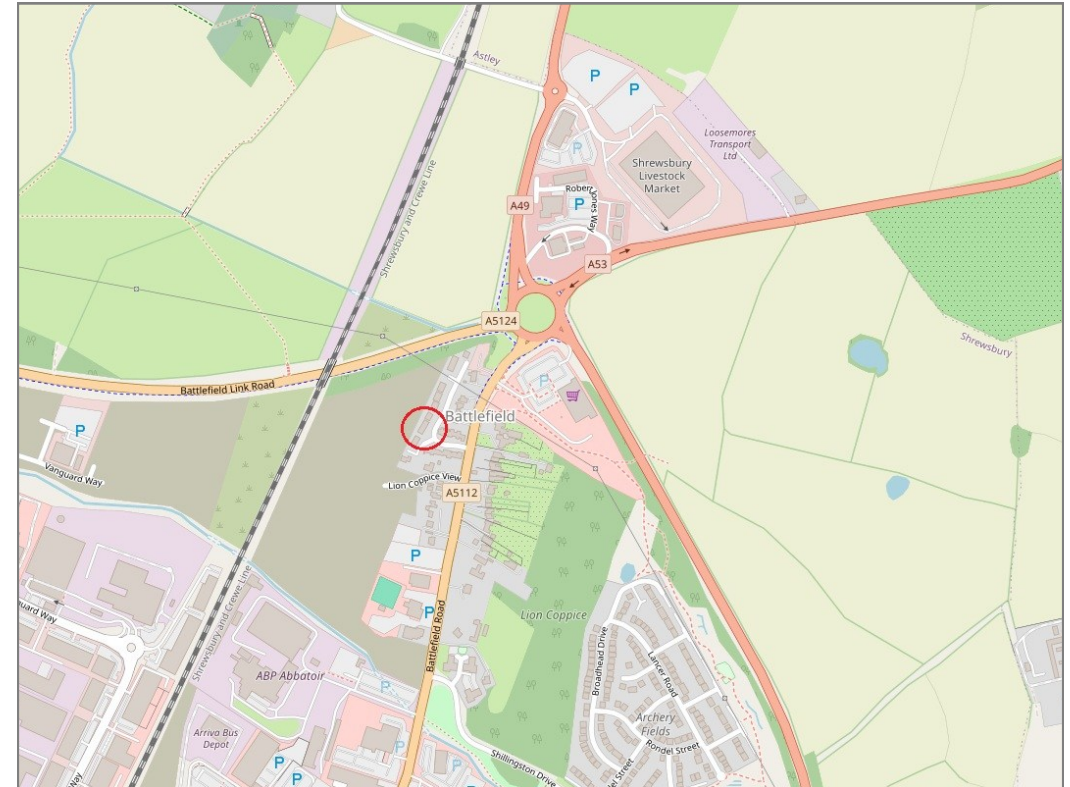
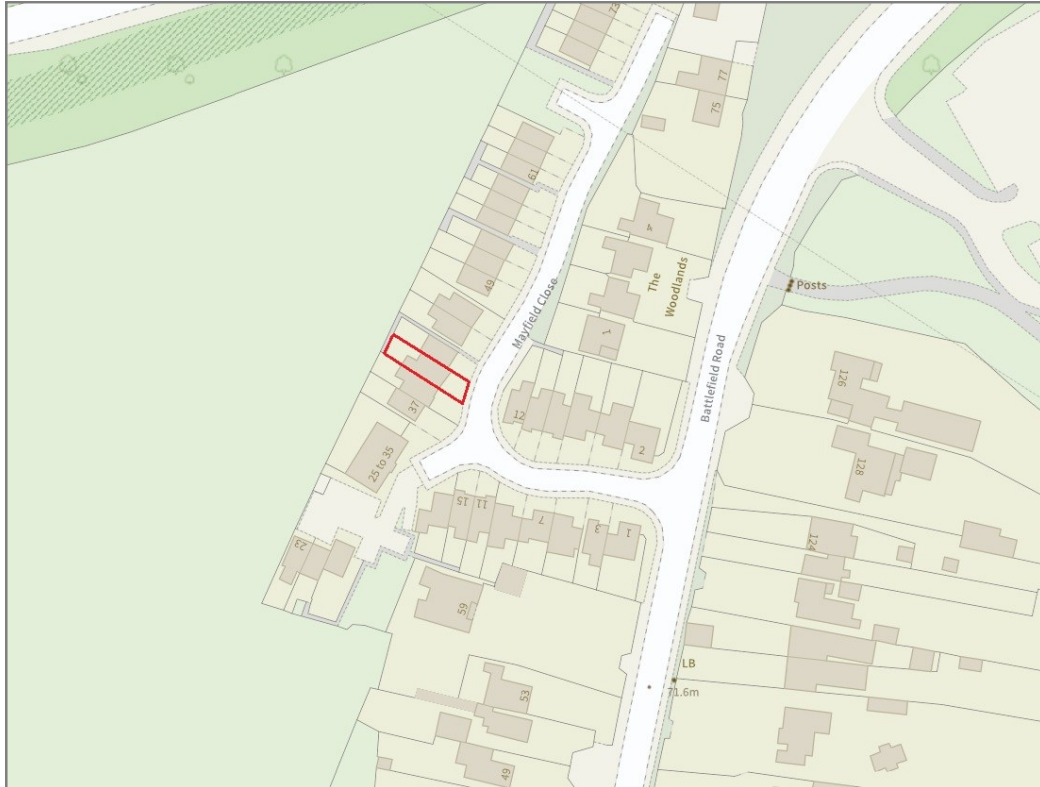

**BOUNDARIES NOT CONFIRMED**

Tenure	<b>Freehold</b>
Local Authority	<b>Shropshire Council</b>
Council Tax	<b>Band C</b>
EPC Band	<b>Band C</b>
Services	<b>All mains services are connected</b>

**Expert mortgage advice available**

3 Barker St, Shrewsbury SY1 1QF

**Cooper Green Pooks**  
**01743 276666**



Your home may be repossessed if you do not keep up repayments on your mortgage.

There may be a fee for mortgage advice. The actual amount you pay will depend upon your circumstances. The fee is up to 1% but a typical fee is 0.3% of the amount borrowed.



# 41 Mayfield Close, Battlefield, Shrewsbury, SY1 4BF

Coopergreenpooks.co.uk

£280,000 Freehold— 3 bedroom townhouse

sales@cgpooks.co.uk

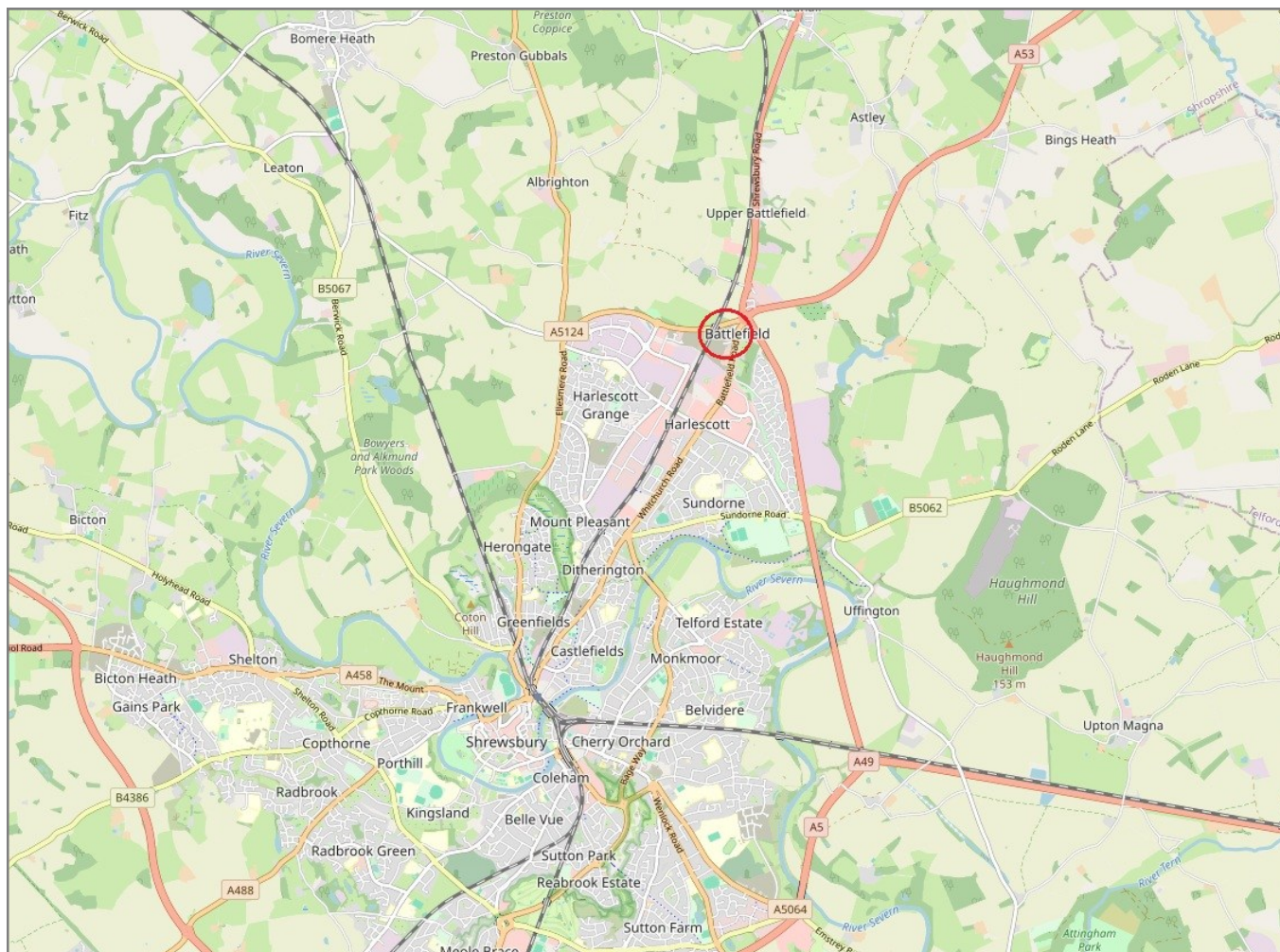

**IMPORTANT NOTICE:** Cooper Green Pooks for themselves and for the lessors or vendors of this property whose agents they are give notice that: 1 No appliances, services or service installations have been tested and no warranty as to suitability or serviceability is implied. Any prospective purchaser or lessee is advised to obtain verification from their surveyor or solicitor. 2. The particulars are set out as a general outline only for the guidance of the intended purchasers or lessees and do not constitute, nor constitute part of, an offer or contract. 3. All descriptions, reference to condition and necessary permissions for use and occupation and other details are given in good faith and are believed to be correct but any intending purchasers or lessees should not rely on them as statements or representation of fact but satisfy themselves by inspection or otherwise as to the correctness of each of them. 4. No person in the employment of Cooper Green Pooks has any authority to make or give any representation or warranty whatsoever in relation to this property. 5. All rentals and prices are quoted exclusive of Stamp Duty, legal and surveyors fees and any other associated purchasers or lessees costs. 6. Floor plans are indicative only and should not be relied on. 7. The plan showing the boundary of the property is indicative only and has not been checked against the legal title so should not be relied on. 8. All dimensions, floor areas and site areas are only approximate and should not be relied on. Dimensions are generally maximum room dimension.