



## Aldwickbury Crescent

Harpenden, AL5 5RS

Three bedroom mid-terrace home of circa 984 sq ft benefiting from a private rear garden and driveway with off-street parking. This property is ideally located for excellent schooling and within walking distance of the town centre and station.

**Guide price £600,000**

# Aldwickbury Crescent

Harpenden, AL5 5RS



- Mid-terrace house
- Two reception rooms
- Walking distance to Town centre & Station
- Three bedrooms
- Private rear garden
- Well located for excellent schooling
- Circa 984 sq ft.
- Driveway
- Council Tax Band D

## Entrance

## Kitchen

10'9" x 7'11" (3.30 x 2.43)

## Utility

## Lounge/Dining Room

25'3" x 10'3" (7.70 x 3.14)

## W/C

## Family Room/Study

15'2" x 6'7" (4.64 x 2.03)

## Bedroom One

15'10" x 9'0" (4.85 x 2.75)

## Bedroom Two

10'0" x 10'0" (3.05 x 3.05)

## Bedroom Three

10'0" x 7'11" (3.05 x 2.42)

## Bathroom

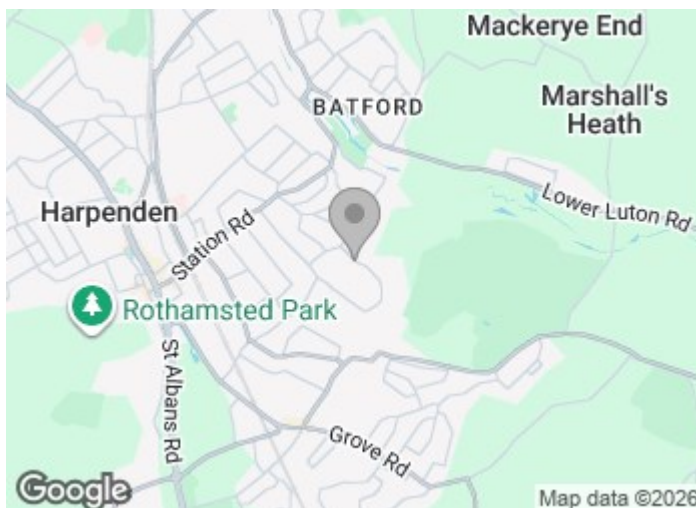



## Aldwickbury Crescent

Approximate Gross Internal Area = 91.5 sq m / 984.7 sq ft

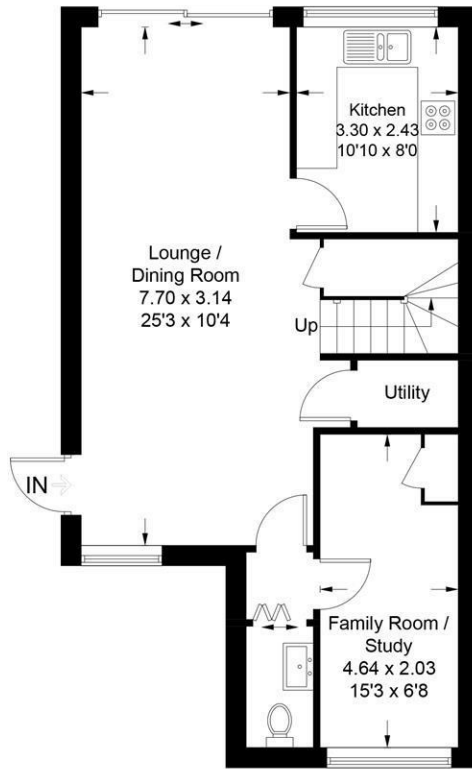

**Ground Floor**

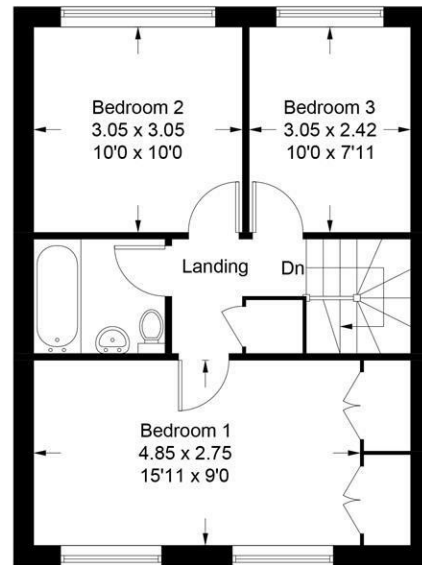

**First Floor**

This plan is for layout guidance only. Not drawn to scale unless stated. Windows and door openings are approximate. Whilst every care is taken in the preparation of this plan, please check all dimensions, shapes and compass bearings before making any decisions reliant upon them. (ID1272532)

These particulars, whilst believed to be accurate are set out as a general outline only for guidance and do not constitute any part of an offer or contract. Intending purchasers should not rely on them as statements of representation of fact, but must satisfy themselves by inspection or otherwise as to their accuracy. No person in this firm's employment has the authority to make or give any representation or warranty in respect of the property.

