

Bicester Road, TW9

£340,000

A 1920's house which has been converted into two flats. The property is entered via the communal front door which leads to the entrance of the flat. The property comprises a master bedroom, a reception room which is currently being used as a second bedroom, a three piece bathroom and a eat-in kitchen to the rear.

This first floor flat also has the opportunity to build into the loft, STPP, creating a potential two bedroom, two bathroom split level flat. The property is to be sold with no onward chain and an option to also acquire a Share of Freehold.

Bicester Road is well positioned for a number of outstanding Ofsted rated schools including Marshgate, Holy Trinity and Grey Court. The commuter is equally well catered for with Richmond, Kew and North Sheen stations close to hand. With additional excellent bus services to Central London.

Features

- First Floor Flat
- One Bedroom
- Modern Kitchen
- Modern Bathroom
- Potential To Extend, STPP
- No Onward Chain

Bicester Road, Richmond, TW9

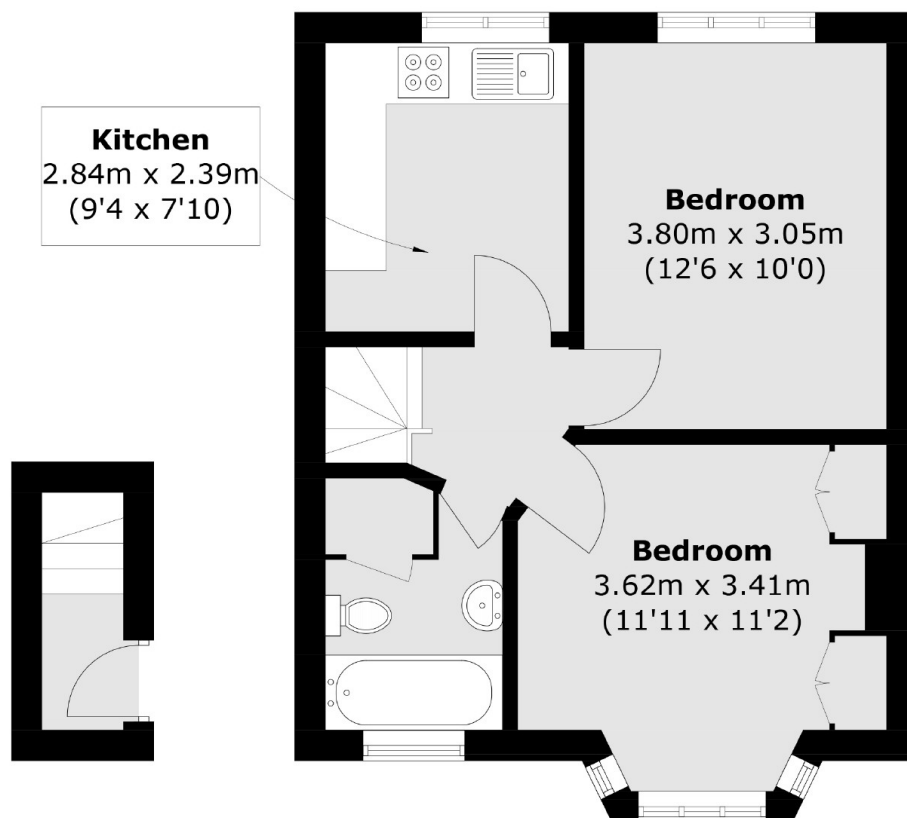

Ground Floor

First Floor

Total area (approx.): 40.3 sq. m (433.7 sq. ft)