Edward Chase

Tel: 0208 995 9744
Email: simran.m@edwardchase.co.uk
Address: 29A Goodmayes Road Ilford Essex









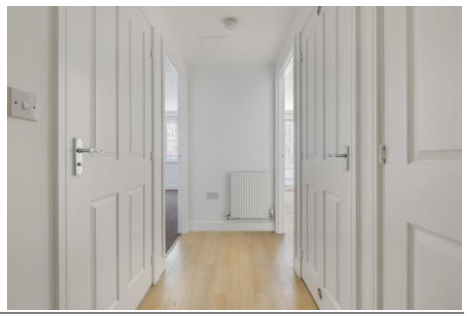

Jasmin House 332-336 Perth Road
Ilford, IG2 6FE

Edward Chase presents to the residential lettings market this spacious 1 bedroom apartment located on the doorstep of Gants Hill Station (Central Line). Located only 0.1m from Gants Hill Station (Central Line) this apartment benefits from Gas central heating, Balcony, Parking and much more. This apartment is simply one the best in the area and would be perfect for a professional couple searching for a long term let. This apartment has several key features such as: Doorstep of Gants Hill Station (Central Line) Gas central heating White goods include dishwasher Open plan large kitchen with ample storage Private underground parking available 24/7 security & concierge service Double glazed windows Tiled master bathroom Enormous master bedroom Elevator system Super location with tones of local amenities Gearies Primary catchment Ofsted: Outstanding Secure entry phone system How to view this property: Please complete the online enquiry form by selecting 'email agent'. Once your full name, email and contact number is submitted

- Development is Part of The Popular Gabrielle House And Jasmine House Site
- 24/7 On Site Security & Concierge with Gated Private Allocated Parking
- Spacious Bedroom, Private Reception Room, Open Plan Kitchen
- Amazing, Luxurious, Spacious Fourth Floor Apartment Located in Gants Hill (Central Line)
- Double Glazed Windows, Balcony Doors Opening into Balcony & Huge Communal Area On Ground Floor
- White Goods Including Dishwasher, Washing Machine, Fridge/Freezer Integrated

Monthly Rental Of £1,650

Jasmin House 332-336 Perth Road
Ilford, IG2 6FE

Monthly Rental Of £1,650

Edward Chase presents to the residential lettings market this spacious 1 bedroom apartment located on the doorstep of Gants Hill Station (Central Line). Located only 0.1m from Gants Hill Station (Central Line) this apartment benefits from Gas central heating, Balcony, Parking and much more. This apartment is simply one the best in the area and would be perfect for a professional couple searching for a long term let. This apartment has several key features such as: Doorstep of Gants Hill Station (Central Line) Gas central heating White goods include dishwasher Open plan large kitchen with ample storage Private underground parking available 24/7 security & concierge service Double glazed windows Tiled master bathroom Enormous master bedroom Elevator system Super location with tones of local amenities Gearies Primary catchment Ofsted: Outstanding Secure entry phone system How to view this property: Please complete the online enquiry form by selecting 'email agent'. Once your full name, email and contact number is submitted to Edward Chase we shall register your interest. When our lettings team have finalised a viewing date and time, they shall email you notification of the viewing schedule and will offer you the opportunity to confirm the viewing. Lettings Edward Chase estate agents offer a bespoke, professional, ARLA accredited Lettings & Management service. If you would like a free property appraisal to gauge the rental potential of your property or you are considering a buy to let purchase, please feel free to contact Sukhbir Basra, Branch Manager to arrange an appointment. Edward Chase estate agents specialise in Ilford, Redbridge, Seven Kings, Goodmayes, Chadwell Heath, Newbury Park, Barkingside, Chadwell Heath, Barking, Canary Wharf, Docklands, Romford, Chigwell, Dagenham, Newham, Royal Wharf and the surrounding









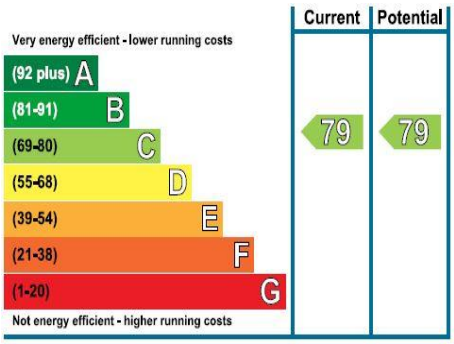

MONEY LAUNDERING REGULATIONS 2003

Intending purchasers will be asked to produce identification and proof of financial status when an offer is received. We would ask for your co-operation in order that there will be no delay in agreeing the sale.