Jorgensen Turner

Sales, Lettings & Property Management







Victoria Road, London, NW6

£1,975 Per Month

1 1 1 C

Victoria Road, London, NW6

£1,975 Per Month






Summary Description

One-bedroom apartment | Victoria Road, Queen's Park, NW6

A beautifully presented one-bedroom apartment on the raised ground floor of a Victorian conversion, available from 26th January, with some flexibility for an earlier move-in date.

A bright, inviting reception room is the standout feature, with plenty of natural light and space to unwind. There's also a generous separate bedroom, and the flat is beautifully presented throughout with a fresh finish and plenty of Victorian character.

The flat is well located for the independent cafés, shops and restaurants on Salusbury Road, with Queen's Park itself within easy reach. Queen's Park station is nearby, and Kilburn High Road Overground offers direct trains to Euston.

To arrange a viewing, please call Jorgensen Turner Estate Agents. One week's holding deposit and five weeks' security deposit are required. London Borough of Brent, Council Tax Band C. EPC C

Area Map

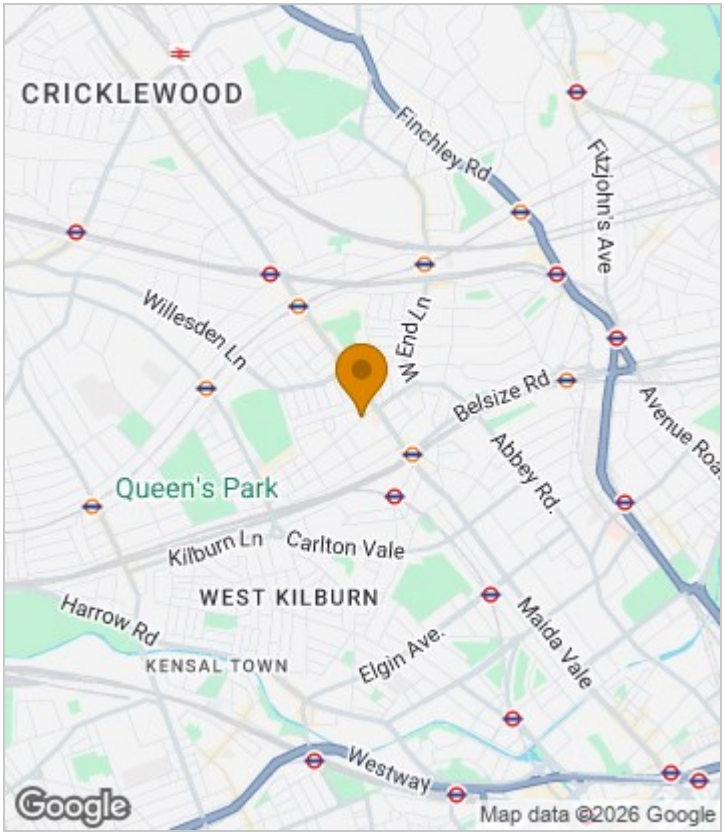





Floor Plan

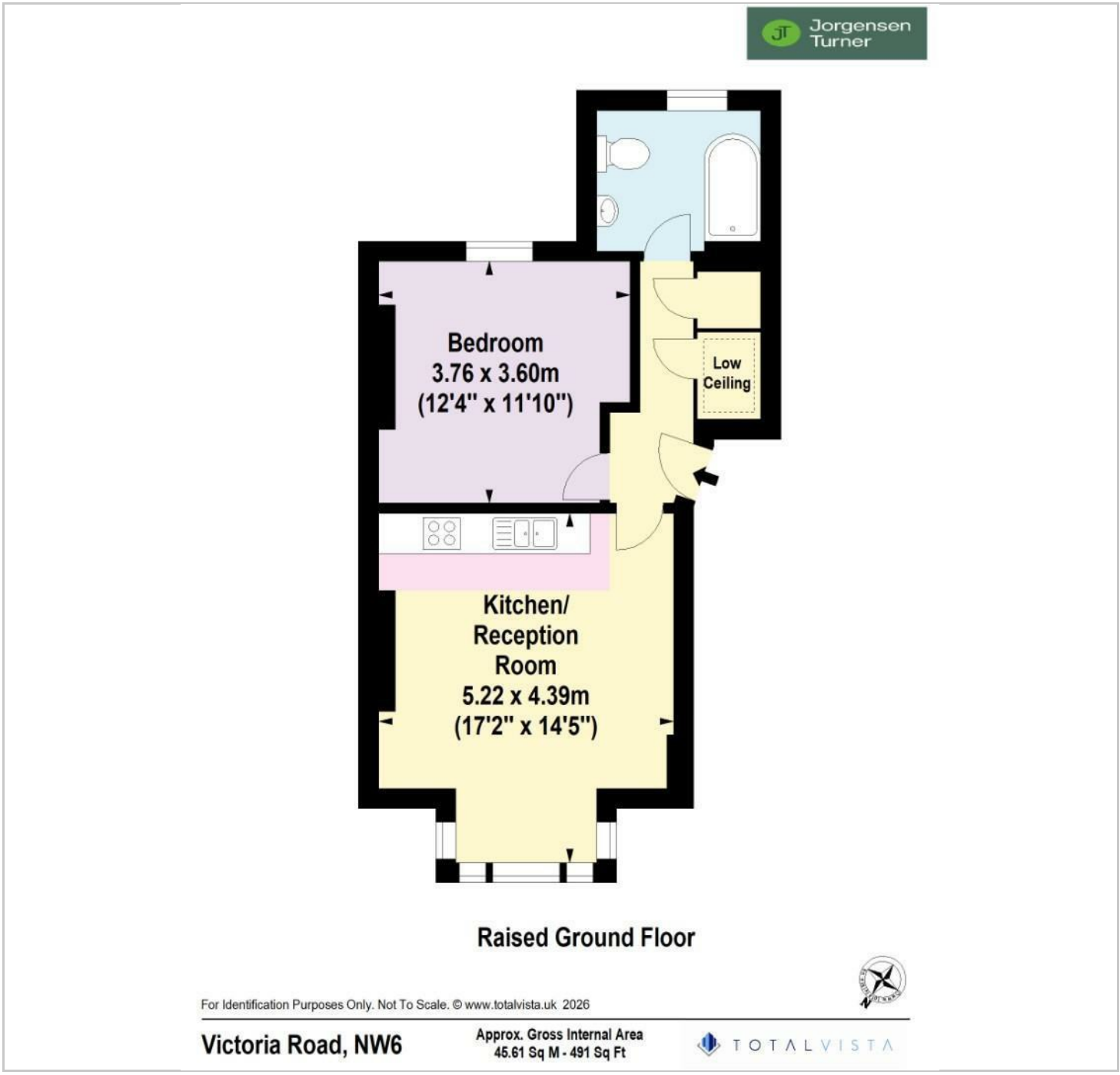

Energy Efficiency Graph

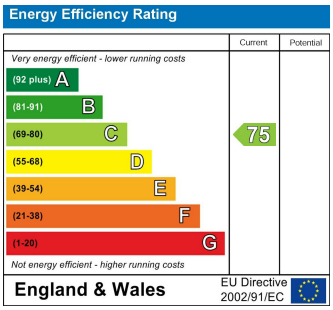

Viewing

Please contact our Lettings QP Office on 0207 604 4040 if you wish to arrange a viewing appointment for this property or require further information.

- Bright reception room
- Generously sized bedroom
- Close to Queen's Park station and Salusbury Road
- Convenient Location

For further information contact:
Lettings QP, 2a Brondesbury Road, London, NW6 6AS
Tel: 0207 604 4040 Email: info@jorgensenturner.com https://www.jorgensenturner.com/

Disclaimer

These particulars, whilst believed to be accurate are set out as a general outline only for guidance and do not constitute any part of an offer or contract. Intending purchasers should not rely on them as statements of representation of fact, but must satisfy themselves by inspection or otherwise as to their accuracy. No person in this firms employment has the authority to make or give any representation or warranty in respect of the property.