www.jeffreyross.co.uk

CARDIFF VALE CAERPHILLY BRISTOL





A victorian 3 bed terraced house located in a popular residential area close to railway station, leisure centre and primary school. Offered for sale with no onward chain.

Comments by Mr Jeff Hopkins



Property Specialist

Mr Jeff Hopkins

Valuer

jeff@jeffreyross.co.uk







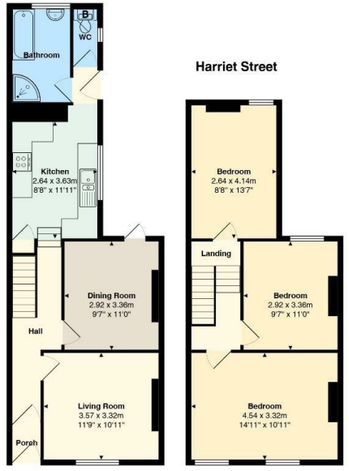

Total Area: 91.9 m² ... 989 ft²

All measurements are approximate and for display purposes only



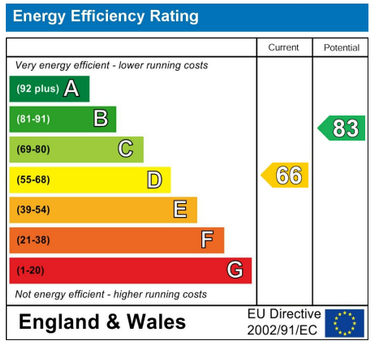

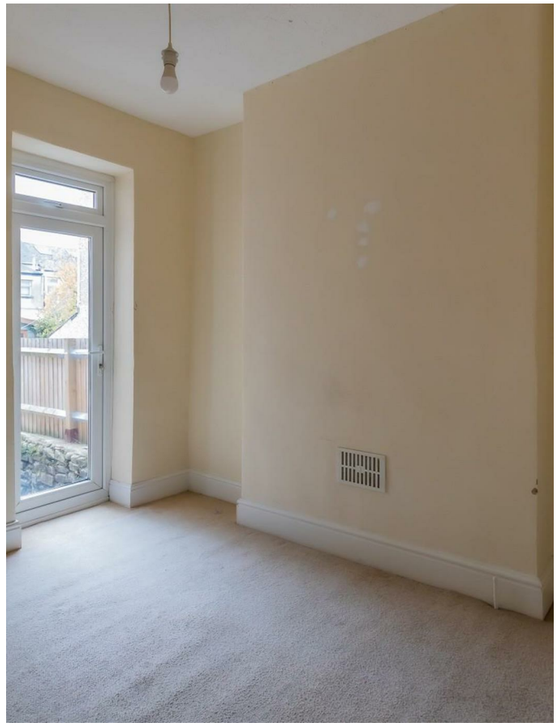



Harriet Street

, Penarth, CF64 2JY

Price

£265,000

3 Bedroom(s) | 1 Bathroom(s) | 989.00 sq ft



Contact our
Penarth Branch
02920415161

Located in the popular residential area of Cogan with it's well regarded primary school, leisure centre, Cogan railway station with a regular service to Cardiff City Centre, and there is a Tesco superstore just a few minutes away. The property is a typical victorian terraced house comprising Hallway, Lounge, Dining room, Modern fitted kitchen with appilances, ground floor bathroom and seperate W.C. To the first floor are three bedrooms and to the rear is an enclosed patio garden. Double glazing and Gas central heating with 'Worcester' combi boiler. Offered for sale with no onward chain.

Hall

Lounge 11'9 x 10'11 (3.58m x 3.33m)

Dining room 9'7 x 11'0 (2.92m x 3.35m)

Kitchen 8'8 x 11'0 (2.64m x 3.35m)

Bathroom

First floor landing

Bedroom 1 14'11 x 10'11 (4.55m x 3.33m)

Bedroom 2 9'7 x 11'10 (2.92m x 3.61m)

Bedroom 3 8'8 x 13'7 (2.64m x 4.14m)

Outside

To the rear is a enclosed patio garden.

Tenure

We are informed that the property is Freehold

Council tax

Band D

EPC rating

D

