



Lawrence Square  
, York  
YO10 3FN

Guide Price £290,000



A unique three bedroom penthouse maisonette with a galleried living room and balcony as well as a spiral staircase from the entrance hall to the upper floors.

There are three large bedrooms as well as a study, with the master bedroom being open to the vaulted ceiling above the living area. There are two bathrooms as well as a cloakroom on the lower floor as well as a separate kitchen.

The arrangement of the accommodation means that the rooms can be used in a variety of ways making this a most versatile property. There is also an allocated car parking space as well as being within a short walk of both the city centre and University.

Leasehold  
Length of lease- 125 years from 1 January 2003  
Ground rent £233.70  
Ground rent review period - Every 5 years  
Service charge £1111.61  
Service charge review period - at the start of every year

Council Tax Band- D





# Lawrence Square , York YO10 3FN

Leasehold  
Council Tax Band - D

- Large Penthouse Maisonette
- 3 Bedrooms & Study
- Open Plan Living Room
- Galleried Master Bedroom
- 2 Bathrooms & Cloakroom
- Allocated Parking
- EPC- D

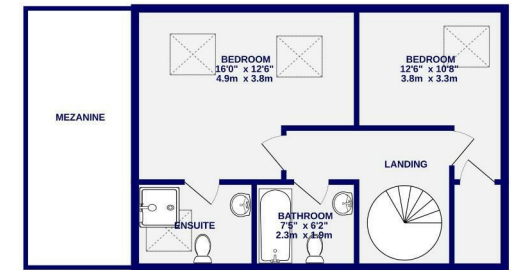
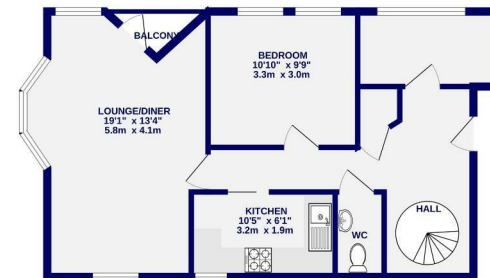

TOTAL FLOOR AREA: 1094 sq.ft. (101.6 sq.m.) approx.  
Whilst every attempt has been made to ensure the accuracy of the floorplan, measurements of rooms and any other items are approximate. If included in the plan the garage/stores will form part of the overall floor area and no responsibility is taken for any error, omission or mis-statement. This plan is for illustrative purposes only and should be used as such by any prospective purchaser. The services, systems and appliances shown have not been tested and no guarantee as to their operability.  
Made with Metropix ©2024

These particulars have been prepared as accurately and as reliably as possible, but should not be relied upon as 'statement of fact'. If there is any point which is of particular importance to you, please contact the office and we would be pleased to check the information. We have not tested any services, appliances, equipment or facilities and nothing in these particulars should be deemed to be a statement that they are in good working order, or that the property is in good structural condition or otherwise. Any areas, measurements, floor plans or distances referred to are given as a guide only and are not precise. Purchasers must satisfy themselves by inspection or by otherwise regarding the items mentioned above and as to the correctness of each of the statements contained in these particulars. No person in the employment of Ashtons has any authority to make or give any representation or warranty whatsoever in relation to this property or these particulars nor enter into any contract relating to the property on behalf of the vendor. Please note that some images may have been edited with the use of AI. We are legally required to carry out AML checks for all purchasers, sellers and giftors, which become mandatory once an offer has been accepted. There is a non-refundable fee of £30 + VAT per purchaser and per giftor for these checks.