

69 Copperkins Lane, Amersham,
Buckinghamshire, HP6 5RA



ROBSONS
RESIDENTIAL SALES

69 Copperkins Lane, Amersham, Buckinghamshire, HP6 5RA

A wonderful family home located on this highly sought after road and set in a glorious southerly oriented plot of just over half an acre. The property has been extended and reconfigured over the years by its current owners to offer incredibly flexible accommodation to suit all the diverse, modern needs of most families. There is a large expanse of driveway to the front with beautifully stocked gardens to the rear. Freehold. EPC rating: D. Council Tax Band: G

• Set in the picturesque Chilterns, Amersham is a vibrant town which offers a perfect balance between commuter convenience (the Metropolitan and Chiltern lines offering prompt services to Central London are located only approx. 1.2 miles (by car, shorter on foot) from the property) and easy access to the surrounding countryside. There are two distinct areas: Old Amersham, set in the valley of the River Misbourne, which contains the 13th century parish church of St. Mary's and several old pubs, coaching inns and boutique shops; and Amersham-on-the-Hill, which grew rapidly around the railway station in the early part of the 20th century which now contains the main shopping area with high street brands such as Waitrose, Marks & Spencer and Boots, as well as a variety of eateries and coffee shops. Amersham boasts the Lifestyle Centre (state-of-the art leisure centre with spa facilities). The property benefits from easy access to highly regarded schooling at both primary and senior level including the renowned Dr Challoner's Grammar Schools (Boys & Girls), Chesham Grammar School and Amersham School. Independent schooling is also very well catered for with The Beacon School (Boys) for Nursery – Year 8, Heatherston (Girls) and Chesham Prep (Boys & Girls) for Nursery – Year 6; whilst senior schooling can be found at Berkhamsted School (Boys & Girls), Royal Masonic (Girls) & Pipers Corner (Girls) all within 8 miles.



Viewing by appointment only

via

Robsons Estate Agents

19 Hill Avenue

Amersham

Buckinghamshire

HP6 5BD

Tel: 01494 724999

email: property@robsonsbucks.com



Directions: From our Amersham office, proceed up Hill Avenue going straight over the double mini roundabout onto the Chesham Road. Go straight over the next roundabout and turn left into Copperkins Lane. Number 69 can be found on the left-hand side after Weedon Lane.

* The particulars of Sale have been prepared as a general guide only. We have not carried out a detailed survey of the structure or tested the services, equipment and appliances and interested parties should commission their own reports. Room sizes are approximate and should not be relied upon when ordering carpets, curtains or other furnishings. Garden and site measurements are approximate and boundaries have been measured as fenced or taken from the Ordinance Survey via Promap or both.

Purchasers should seek confirmation of the legal boundaries from their solicitor prior to proceeding with a purchase.

* Robsons for themselves and for the vendors or lessors of this property give notice that; (i) the particulars are set out as a general outline only for the guidance of intended purchasers or lessees, and do not constitute part of, an offer or contract; (ii) all descriptions, dimensions, references to condition and necessary permissions for use and occupation, and other details are given without responsibility and any intending purchasers or tenants should not rely on them as statements or representations of fact but must satisfy themselves by inspection or otherwise as to the correctness of each of them; (iii) no person in the employment of Robsons has any authority to make or give any representation or warranty whatever in relation to this property

69 Copperkins Lane, Amersham HP6 5RA

Approximate Gross Internal Area
Ground Floor = 140.2 sq m / 1,509 sq ft
First Floor = 120.9 sq m / 1,301 sq ft
Garage & External WC = 31.5 sq m / 339 sq ft
Total = 292.6 sq m / 3,149 sq ft
(Excluding Eaves)

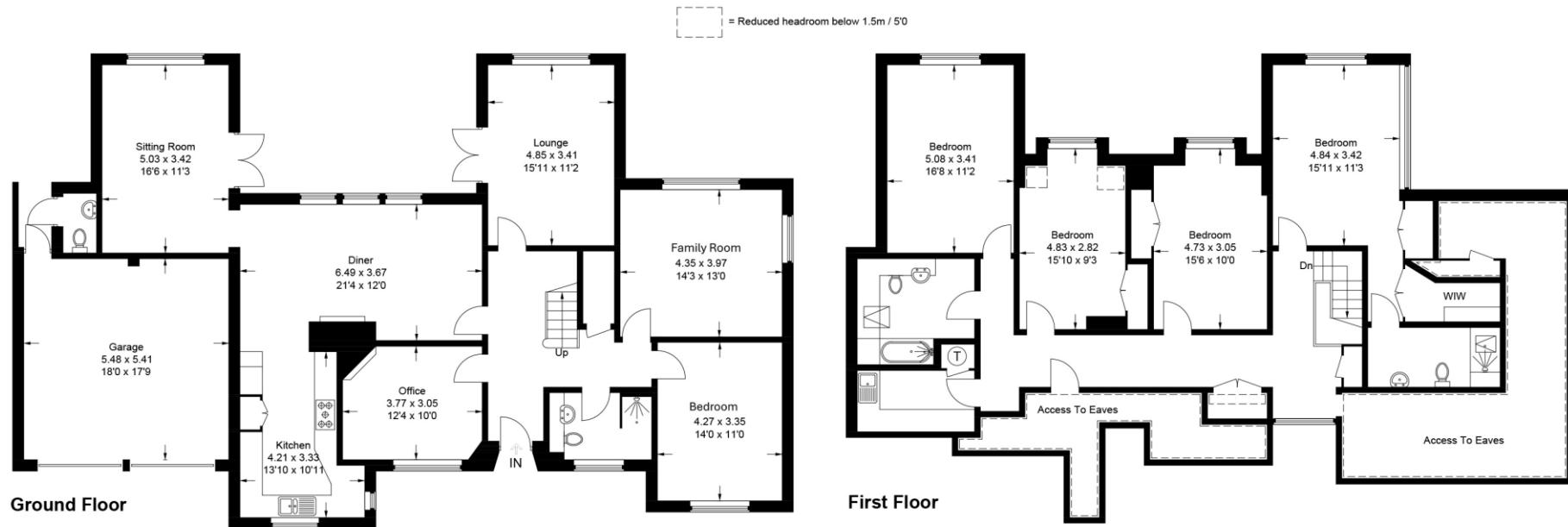

This plan is for layout guidance only. Not drawn to scale unless stated. Windows and door openings are approximate. Whilst every care is taken in the preparation of this plan, please check all dimensions, shapes and compass bearings before making any decisions reliant upon them.

© CJ Property Marketing Ltd Produced for Robsons

