BALMER & CO.

SALES & LETTINGS

Robinson Street, Bolton, BL6 7NS

Offers Over £120,000

BALMER & CO are delighted to offer FOR SALE this two bedroom mid terraced property tucked away on Robinson Street in Horwich. Conveniently placed within walking distance of a wide range of amenities it would be a perfect first time buy or investment opportunity. Comprising in brief; living room, fitted kitchen/dining room with an open staircase to the first floor, two bedrooms and a three piece bathroom suite. Externally, on street parking is offered to the front of the property with a enclosed, low maintenance yard to the rear. Early viewings highly recommended, all enquiries welcome.

Floor Plan

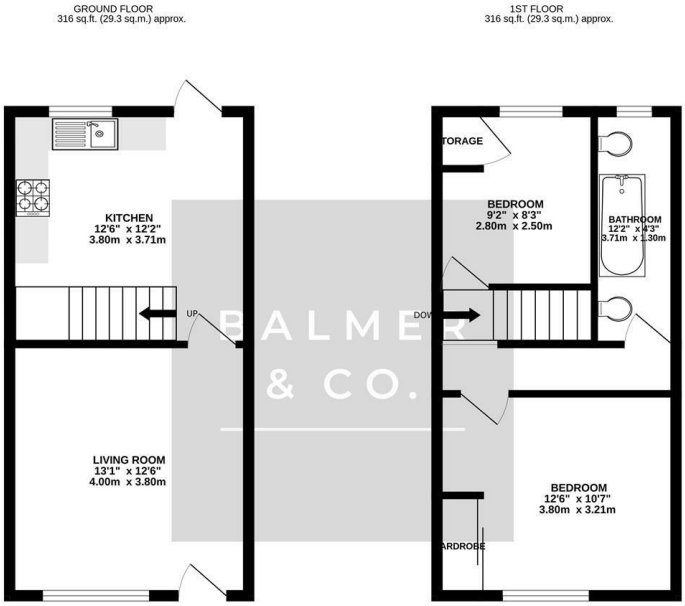

Area Map

Energy Efficiency Graph

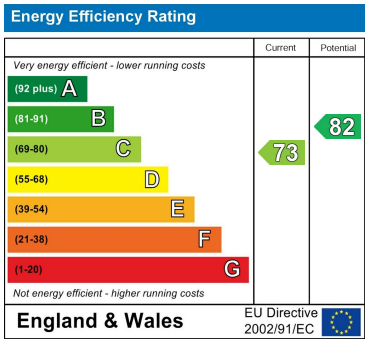

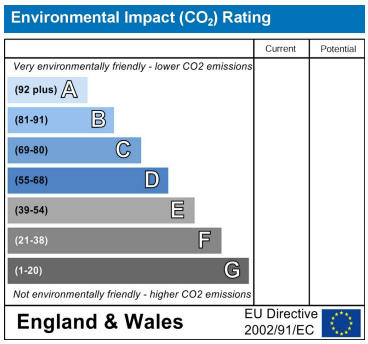

These particulars, whilst believed to be accurate are set out as a general outline only for guidance and do not constitute any part of an offer or contract. Intending purchasers should not rely on them as statements of representation of fact, but must satisfy themselves by inspection or otherwise as to their accuracy. No person in this firms employment has the authority to make or give any representation or warranty in respect of the property.

63 Market Street, Atherton, Greater Manchester, M46 0DA
Tel: 01942 316062 Email: atherton@balmerandco.co.uk
www.balmerandco.co.uk