CityZEN Property Group
CityZEN, SQB, 77 Marsh Wall,
London, E14 9SH

T: 020 7790 1818
E: info@cityzenproperties.co.uk

www.cityzenproperties.co.uk



654B Bristol Street, Birmingham, B5 7FY

£288 Per Week

A BRAND NEW 2 BED 2 BATH APARTMENT WITHIN BOULEVARD PLAZA LOCATED IN THE CULTURAL QUARTER OF BIRMINGHAM

Located on the top floor (5th) with a West facing aspect this apartment is set over 690 square feet and comprises a spacious and bright reception room, fully fitted open plan kitchen, 2 double bedrooms each with their own modern bathroom or shower room.

The development enjoys facilities including concierge, on site gym, communal lounge & work spaces and a rooftop garden/terrace

FURNISHED TO A HIGH STANDARD
AVAILABLE NOW

Marketing of On-Site Amenities and Agent Indemnity.

- BOULEVARD PLAZA B5
- TWO BATHS
- LOCATED IN THE CITY'S CULTURAL QUARTER
- WALK TO BIRMINGHAM NEW ST
- BRAND NEW APARTMENT
- SET OVER 690 SQ FEET
- CONC, GYM, COMM LOUNGE & WORKING SPACES
- TWO BEDS
- LOCATED ON THE TOP FLOOR FACING WEST
- ROOF TOP TERRACE

654B Bristol Street, Birmingham, B5 7FY



RECEPTION



BEDROOM



RECEPTION



BEDROOM



BATHROOM



BEDROOM

654B Bristol Street, Birmingham, B5 7FY



BEDROOM



BOULEVARD PLAZA



EN-SUITE



RECEPTION



BOULEVARD PLAZA



COMMUNAL AREAS

654B Bristol Street, Birmingham, B5 7FY



COMMUNAL AREAS



RECEPTION



COMMUNAL AREAS



RECEPTION



KITCHEN

Bristol Street, Birmingham, B5

Approximate Area = 693sq ft / 64.4 sq m

For identification only - Not to scale

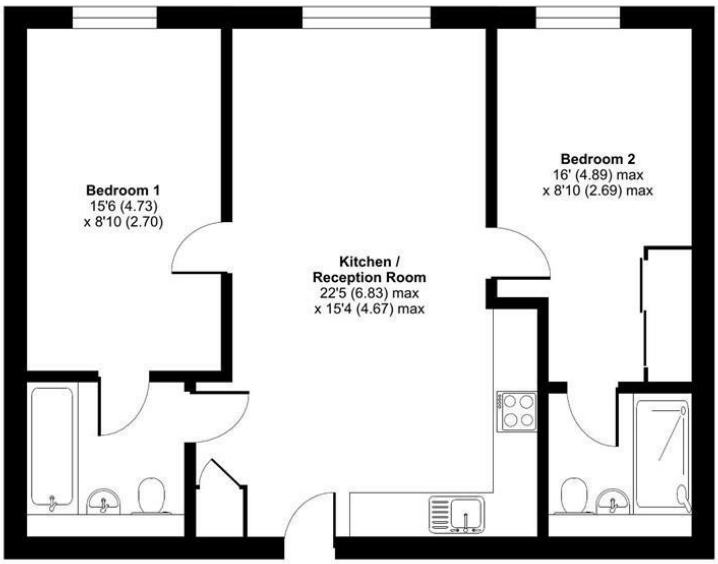

FIFTH FLOOR

Floor plan produced in accordance with RICS Property Measurement 2nd Edition, Incorporating International Property Measurement Standards (IPMS2 Residential). ©nichecom 2026. Produced for Cityzen Property London Limited. REF: 1540948

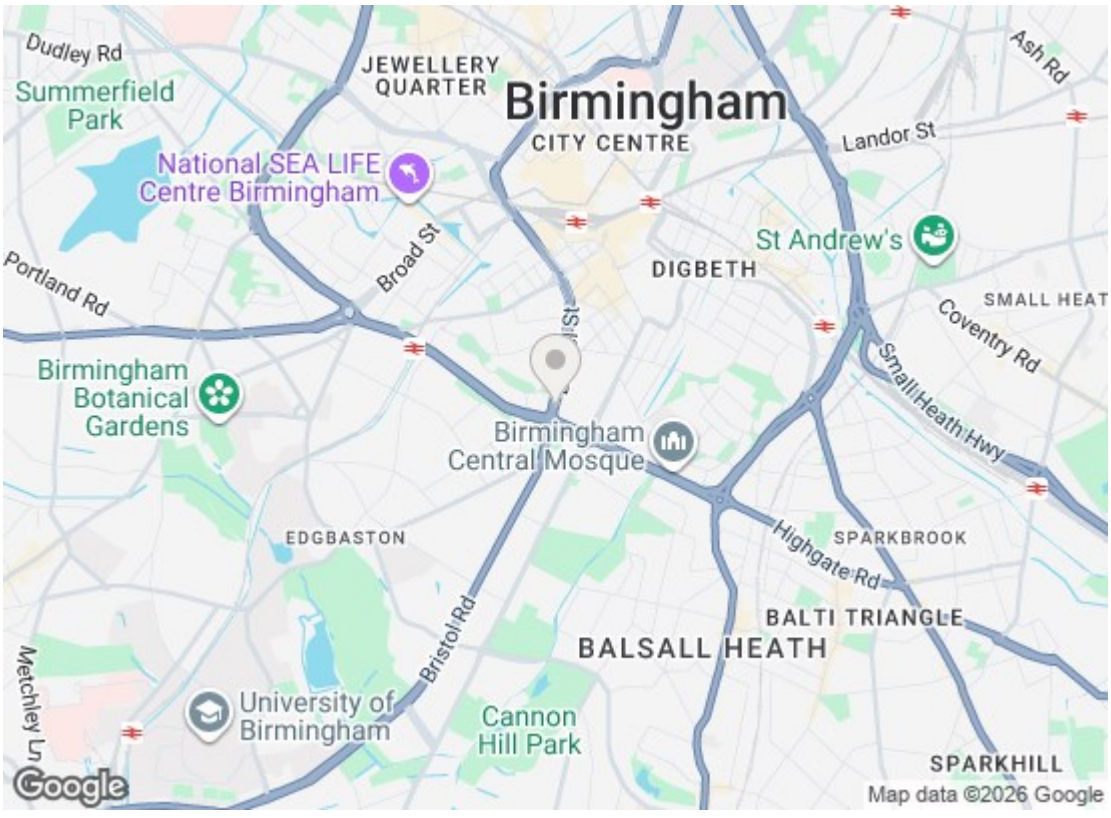

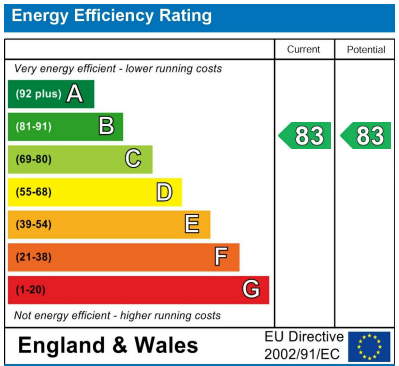

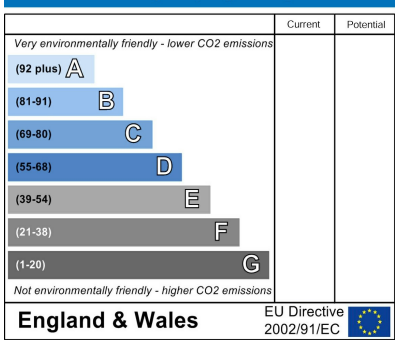

We have prepared these property particulars as a general guide to a broad description of the property. They are not intended to constitute part of an offer or contract. We have not carried out a structural survey and the services, appliances and specific fittings have not been tested. All photographs, measurements, floorplans and distances referred to are given as a guide only and should not be relied upon for the purchase of carpets or any other fixtures or fittings. Lease details, service charges and ground rent (where applicable) and council tax are given as a guide only and should be checked and confirmed by your Solicitor prior to exchange of contracts.