Harmes Turner Brown

1a, Lindley Road, Walton-On-Thames, Surrey, KT12 3EZ

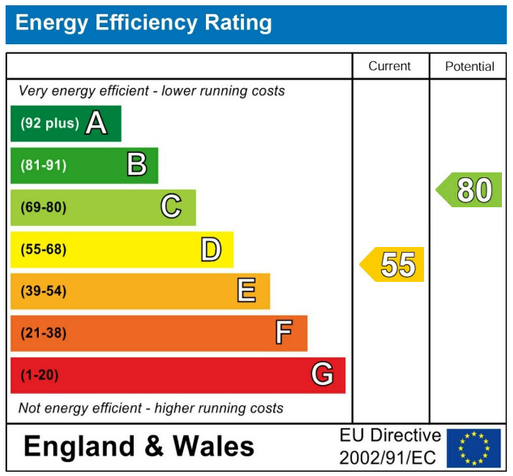

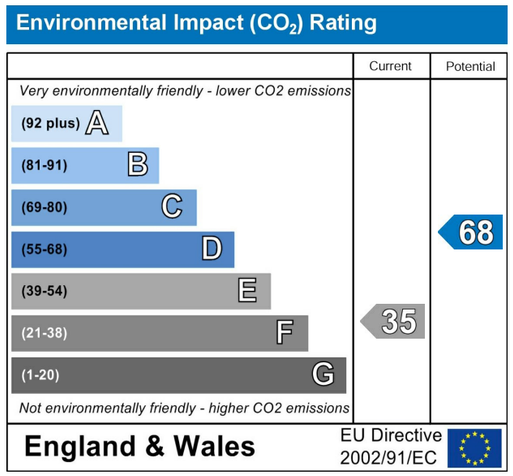

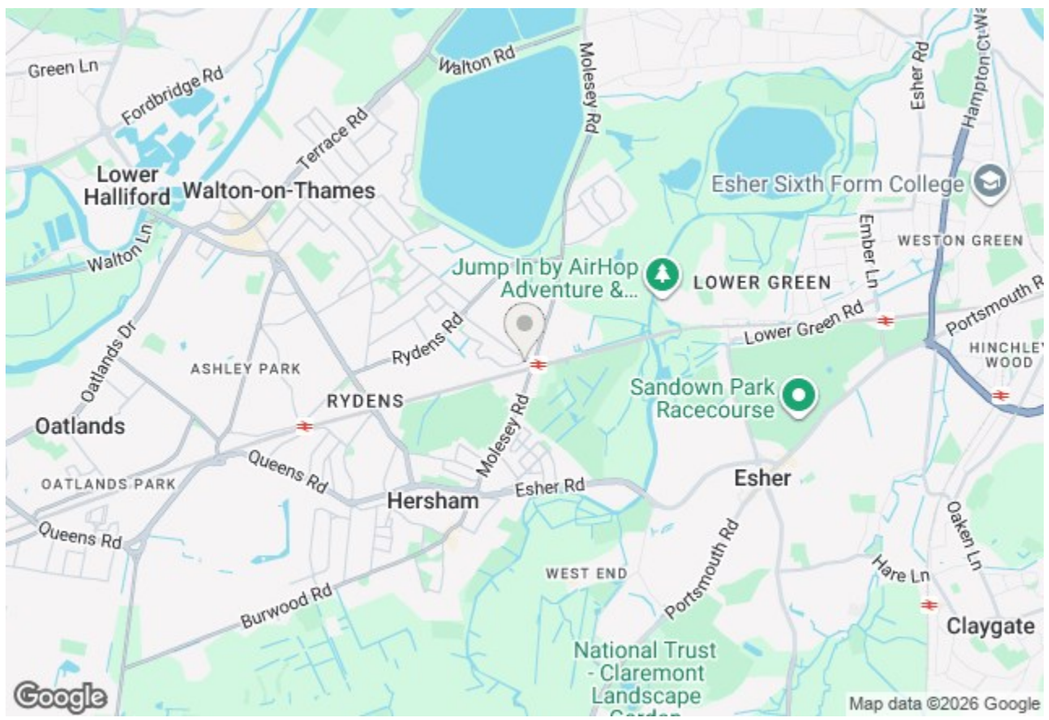

£199,999 Leasehold

1A Lindley Road, Walton-on-Thames, KT12 3EZ

Ideally positioned just a short walk from Hersham mainline station, this well-presented one-bedroom apartment represents a fantastic opportunity for first-time buyers, commuters and investors alike.

The accommodation is arranged on the first floor and offers a good-sized living room leading through to a fitted kitchen. The double bedroom benefits from built-in wardrobes, while the landing provides an excellent range of additional built-in storage cupboards.

A bathroom with a matching three-piece suite completes the internal accommodation.

Externally, the property benefits from attractive communal gardens together with the added advantage of a garage located in a nearby block.

With Hersham station just a few minutes' walk away, providing excellent links into London, the property is ideally suited to commuters. Local shops and amenities are also within easy reach.

An excellent first-time purchase or investment opportunity in a highly convenient location.

To arrange your viewing, call Harmes Turner Brown Walton on **01932 222266**.

INDEPENDENT ESTATE AGENTS www.htbproperty.com SALES • LETTINGS • MANAGEMENT

Walton Branch
45A High Street
Walton on Thames
Surrey KT12 1DH
01932 222266

sales@htbproperty.com
lettings@htbproperty.com
The Property Ombudsman
Registered address: 2 AC Court, Hight Street, Thames Ditton KT7 0SR Registered in England, Number 6433673

Molesey Branch
45 Walton Road
East Molesey
Surrey KT8 0DP
0208 001 8385

Lindley Road, Walton-On-Thames, Surrey, KT12 3EZ

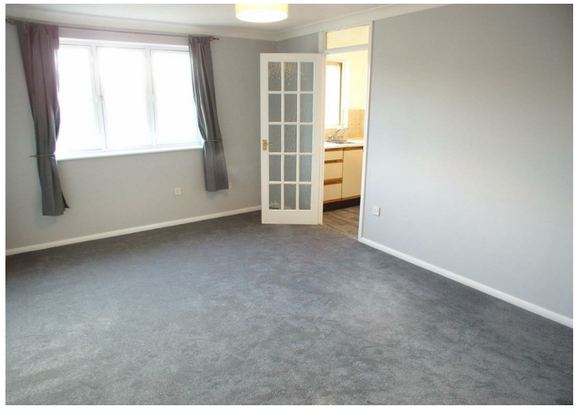

- DOUBLE BEDROOM
- GARAGE
- UNFURNISHED
- BEDROOM WITH STORAGE
- FEW MINUTES WALK FROM STATION
- AVAILABLE NOW
- FIRST FLOOR MAISONETTE
- POPULAR LOCATION