2

1

1

B

DavidJames
the estate agent

Furlong Street, Arnold, Nottingham, NG5 7AJ

£865 Per Calendar Month

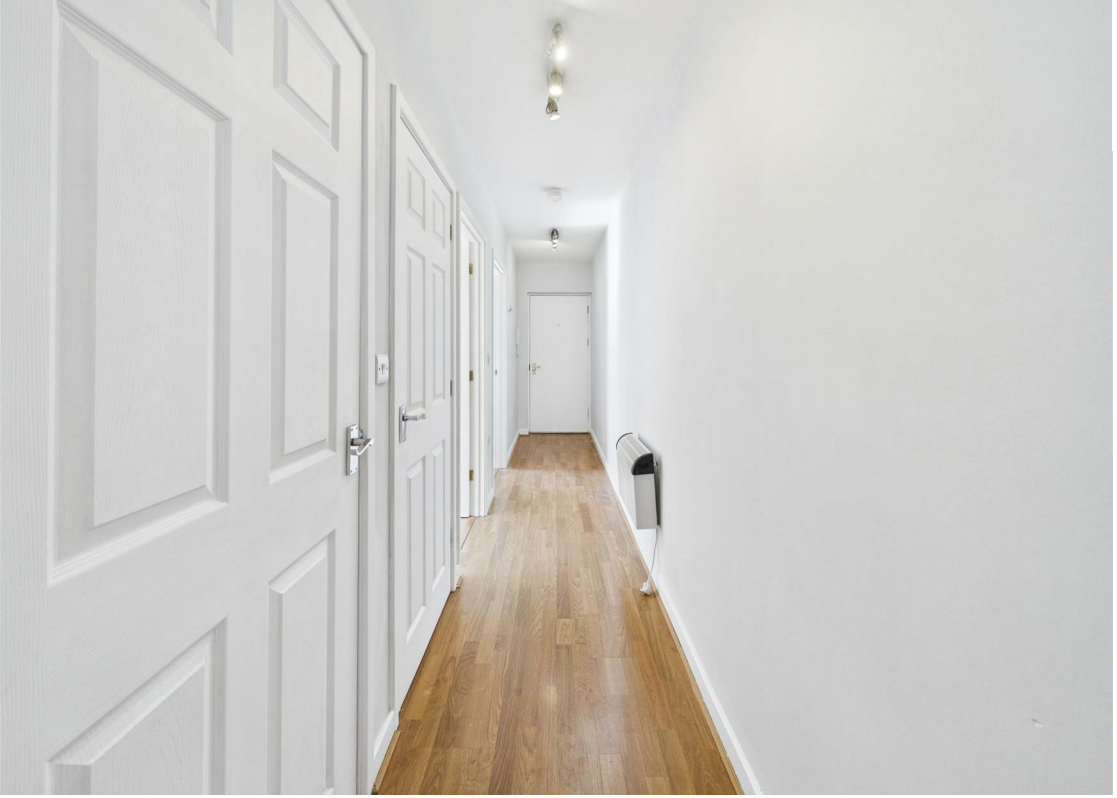

About This Property

This well-presented first floor flat in Arnold offers a blend of comfort and convenience, ideal for professionals. The property opens into an entrance hall, leading to two double bedrooms, a spacious living room, a kitchen equipped with cooking facilities and a washing machine and a bathroom/Wc with white suite and mains shower. The property benefits from allocated off-street parking and is positioned just a short walk from Arnold's fantastic array of amenities and frequent transport links.

TENANCY DETAILS
Available From: Now
Furnishing: Unfurnished
EPC Rating: B
Council Band: A

- Well presented first floor flat
- Two well-proportioned bedrooms
- Spacious lounge/dining room
- Kitchen with cooking facilities and washing machine
- Bathroom/Wc with white suite & mains shower
- UPVC double glazing
- Gas central heating
- Allocated parking
- Within walking distance of Arnold's array of amenities
- Frequent transport links

CAUTION

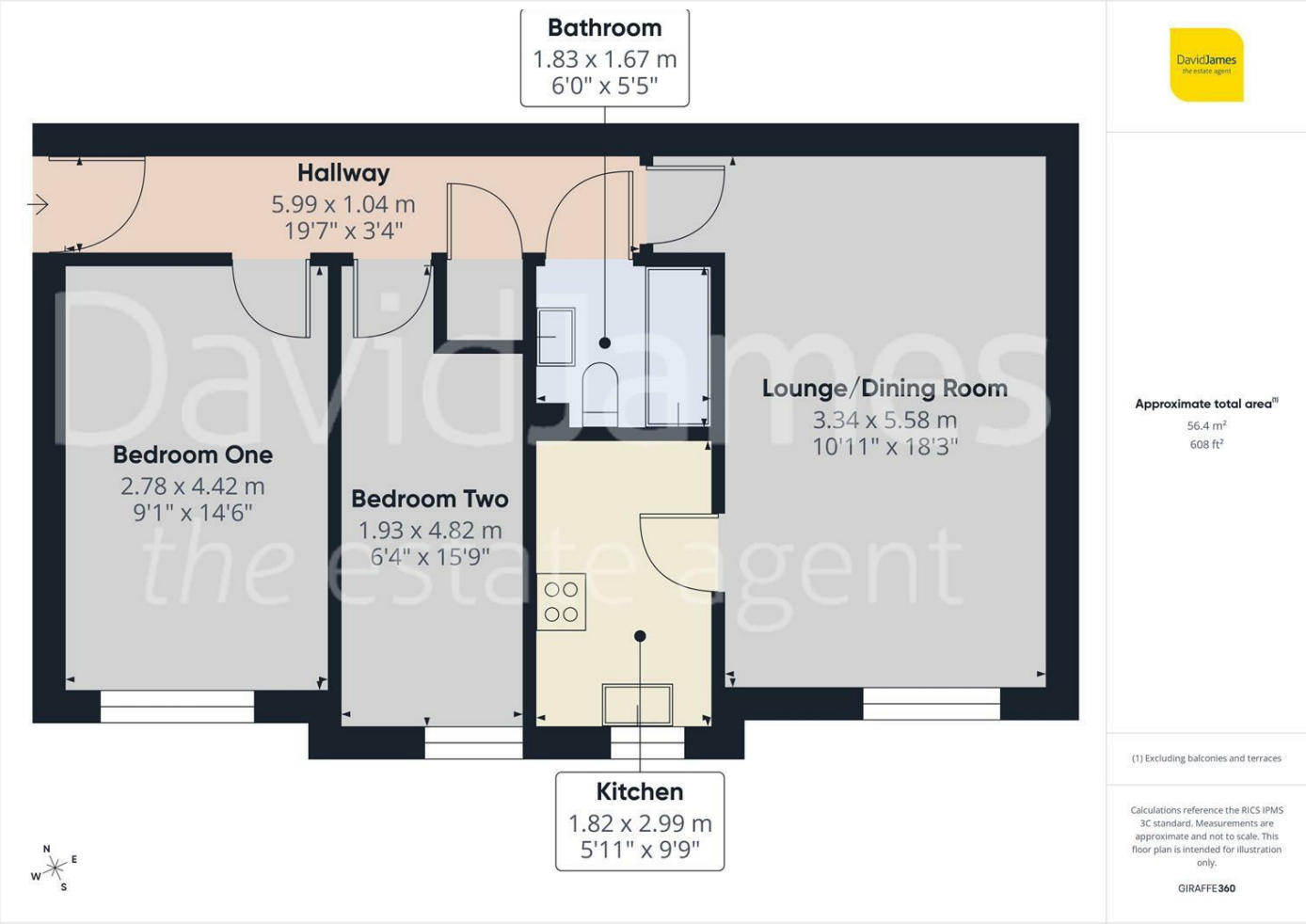

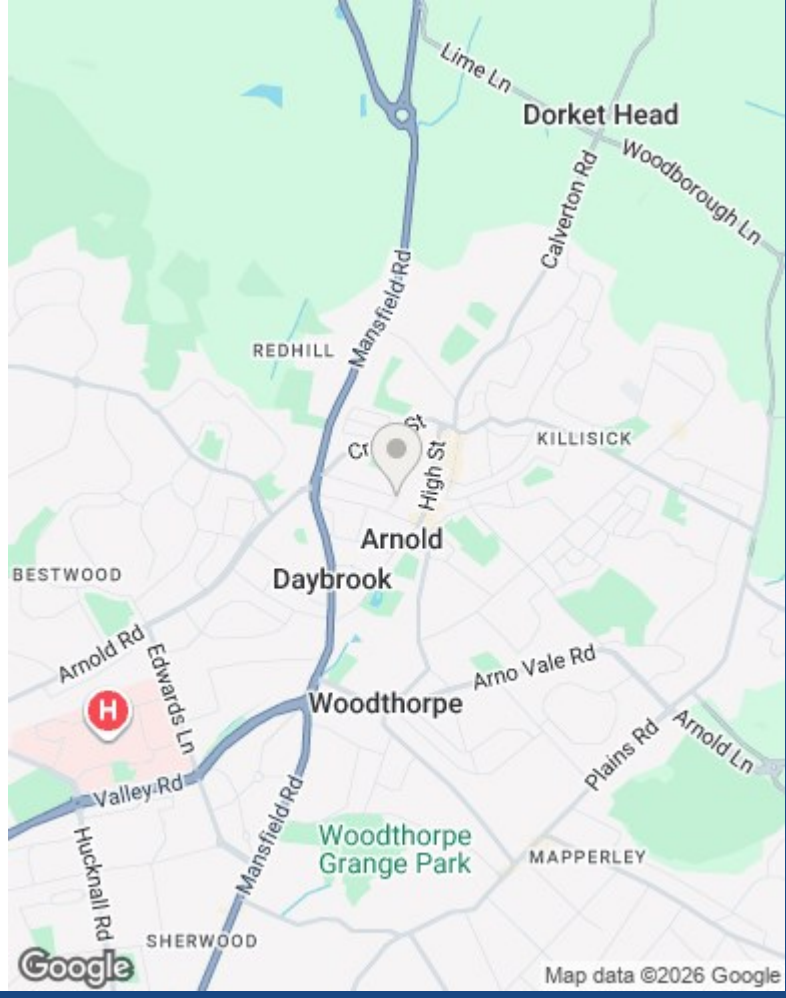

These particulars are produced in good faith, are set out as a general guide only and do not constitute any part of a contract. No person in the employment of David James Estate Agents Ltd has any authority to make any representation whatsoever in relation to the property. All services, together with electrical fittings or fitted appliances have NOT been tested. All the measurements given in the details are approximate. Floor plans are for illustrative purposes only and are not drawn to scale. The position and size of doors, windows, appliances and other features are approximate only. The photographs of this property have been taken with a 10mm wide-angle lens. No responsibility can be accepted for any loss or expense incurred in viewing. If you have a property to sell you may wish to take advantage of our free valuation service. David James Estate Agents have established professional relationships with third-party suppliers for the provision of services to Clients. As remuneration for this professional relationship, the agent receives referral commission from the third-party company. David James Estate Agents receives the following commission from each third party supplier on a per referral basis: W A Barnes Ltd: £60 including VAT. All Moves UK Ltd: 18% including VAT of the invoice total (£107 including VAT average). MoveWithUs Limited: £188 including VAT (average).

Council Tax Band: A
Gedling Borough Council

DavidJames
the estate agent

David James Estate Agents
45b Plains Road, Mapperley, Nottingham, NG3 5JU
t: 0115 962 4213 e: lettings@david-james.com

naea | propertymark PROTECTED

The Property Ombudsman