Longacre Estate Agents

SALES & LETTINGS

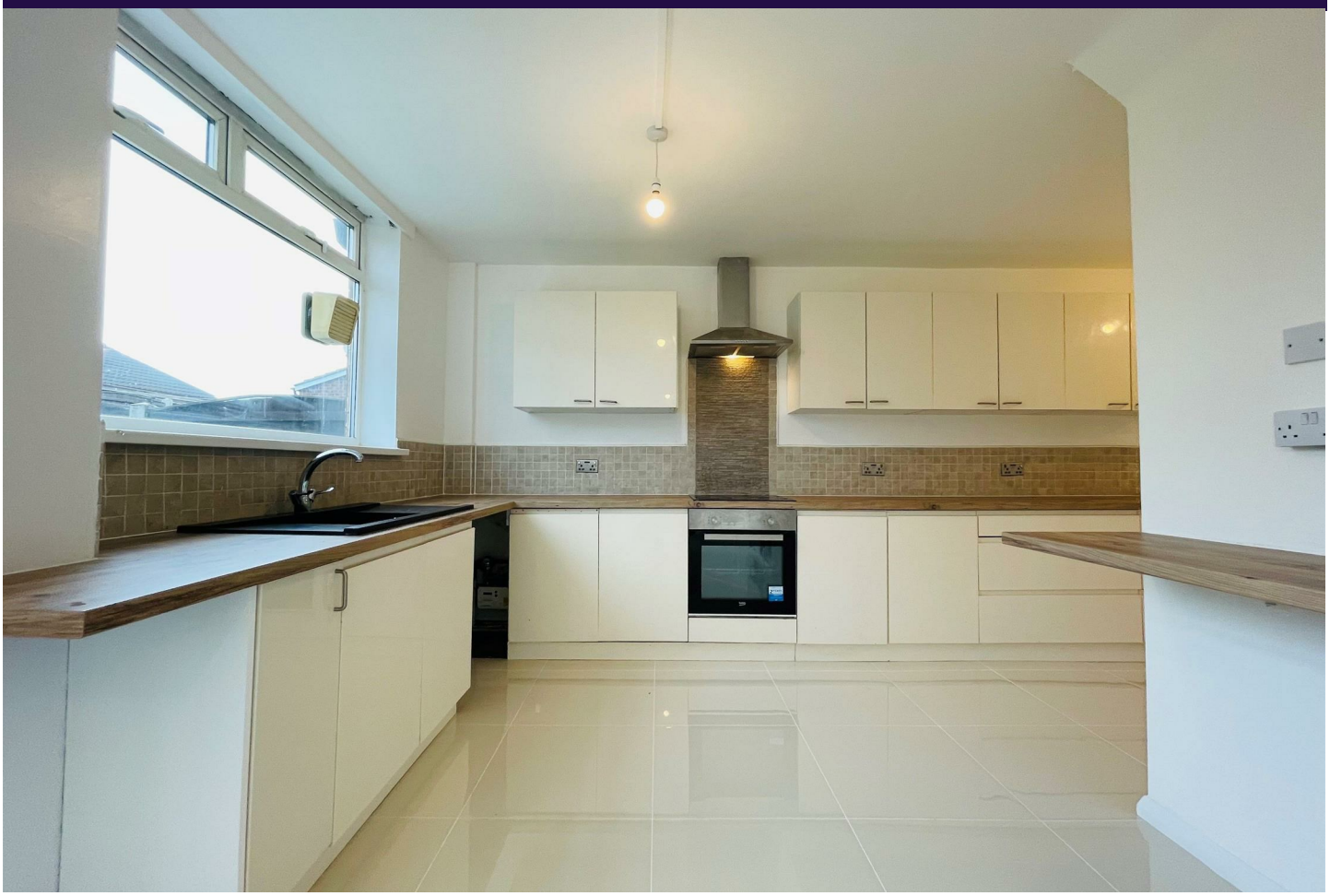

7 Nesfield Road, Leeds, LS10 3LE

Asking price £199,950

3 | 1 | 1 | C

Longacre Estate Agents are pleased to offer this well-presented three-bedroom terraced home with front driveway and in a quiet residential area of Leeds, ideal for first-time buyers and families. Offered chain free.

The bright living room features neutral décor, carpet flooring. The modern kitchen and dining area offers gloss-fronted units, wood-effect worktops, an integrated oven and hob, and access to the rear garden.

Upstairs are three bedrooms, two doubles and one large single. A contemporary bathroom with twin washbasins, vanity storage, a jacuzzi bath with overhead shower and a heated towel rail.

The enclosed rear garden features an artificial lawn, paved patio and raised borders, creating an attractive, low-maintenance outdoor space.

- Three-bedroom terraced home
- Modern kitchen/diner
- Front Driveway
- Ideal first or family home
- Enclosed garden with patio
- Chain Free







2 Loxwood Close, London, BR5 4PQ
Tel: 01924 682 162 Email: matt@longacreproperty.co.uk https://www.longacreestates.co.uk/