

## 19 New Road Chatham, Kent, ME4 4QJ

Nestled in the bustling heart of Chatham, this impressive commercial property on New Road presents an excellent opportunity for prospective tenants. Spanning a generous 1,400 square feet, this retail shop, built in 1900, currently operates as a convenience store but offers the flexibility to accommodate a variety of uses, subject to planning approval.

The property is ideally situated on the busy A2 thoroughfare, ensuring high visibility and foot traffic, which is essential for any retail business. With a rental price of £16,000 per annum, this space is competitively priced for its prime location. A security deposit of £4,000 will be required, along with one quarter's rent in advance, also amounting to £4,000.

The lease is set for a term of five years, providing stability for your business venture. It is important to note that the incoming tenant will be responsible for their own legal fees, ensuring a straightforward transition into this vibrant commercial space.

This property is not just a shop; it is a gateway to potential success in a thriving area. Whether you are looking to continue the current use or explore new possibilities, this retail space on New Road is a remarkable opportunity not to be missed.

### £16,000 Per Annum

# 19 New Road

Chatham, Kent, ME4 4QJ



- Prime location on New Road
- £16,000 annual rent
- Tenant covers legal fees
- Rateable Value £16750
- Versatile commercial space
- £4,000 security deposit
- Quarter's rent in advance
- Built in 1900
- 5-year lease term
- Ideal for various uses



[Directions](#)

Tel: 01634730672

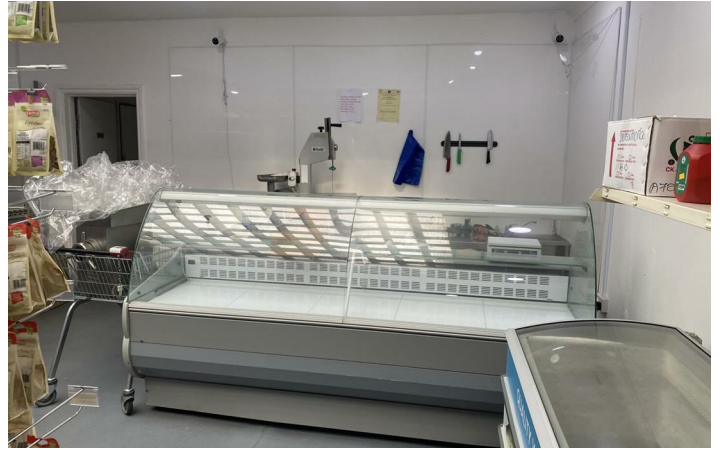



GROUND FLOOR  
1210 sq.ft. (112.4 sq.m.) approx.

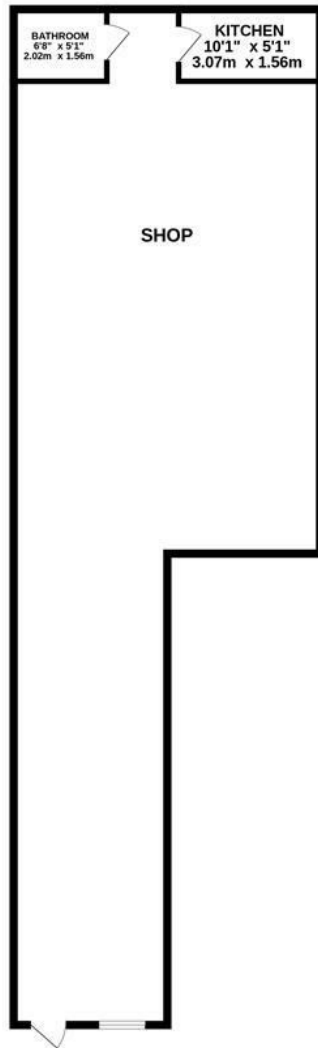

TOTAL FLOOR AREA: 1210 sq.ft. (112.4 sq.m.) approx.

Whilst every attempt has been made to ensure the accuracy of the floorplan contained here, measurements of doors, windows, rooms and any other items are approximate and no responsibility is taken for any error, omission or mis-statement. This plan is for illustrative purposes only and should be used as such by any prospective purchaser. The services, systems and appliances shown have not been tested and no guarantee as to their operability or efficiency can be given.  
Made with Metropix ©2026

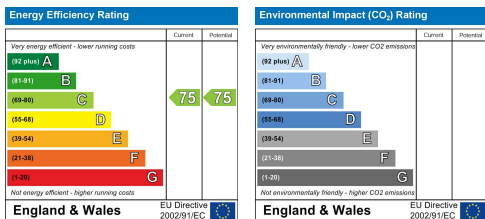

Greenleaf Property Services is a trading name of Greenleaf Property Services Limited.  
Registered Office: 281 Wilson Avenue, Rochester Kent ME1 2SS  
Registered No: 06222461 England. VAT No: 908929091

These particulars, whilst believed to be accurate are set out as a general outline only for guidance and do not constitute any part of an offer or contract. Intending purchasers should not rely on them as statements of representation of fact, but must satisfy themselves by inspection or otherwise as to their accuracy. No person in this firm's employment has the authority to make or give any representation or warranty in respect of the property.