



enfields

Enfields Hythe  
3, Marsh Barrow,  
Hythe, Southampton  
Hampshire, SO45 6AN  
023 8084 9210  
sales-hythe@enfields.co.uk

20 Kingsmill Drive,  
Guide Price £310,000

🛏️ 2 🪑 2 🚗 1



- Two-bedroom semi-detached home
- Modern new-build property
- Spacious and airy accommodation throughout
- Stylish modern kitchen with ample storage
- Bright living room with patio doors to garden
- Bedroom with en-suite shower room
- Family bathroom plus downstairs W/C
- Enclosed rear garden with side access
- Driveway parking for two vehicles
- Quiet location close to parks, schools, shops and motorway links



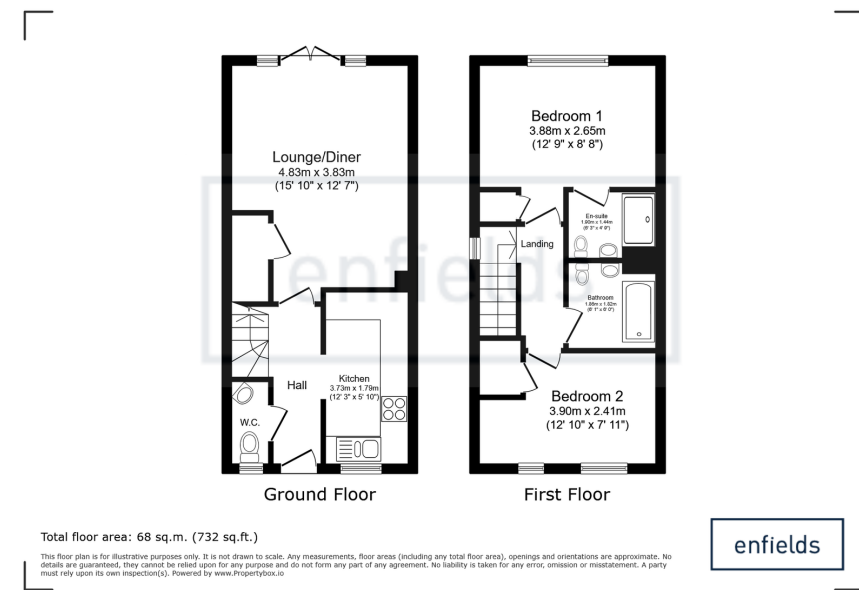

enfields

A beautifully presented two-bedroom semi-detached home situated on a quiet road in Fair Oak, offering spacious and airy accommodation throughout. Featuring a modern kitchen, two bathrooms, enclosed rear garden and driveway parking for two cars, this move-in ready property is ideal for first-time buyers, professionals or downsizers.

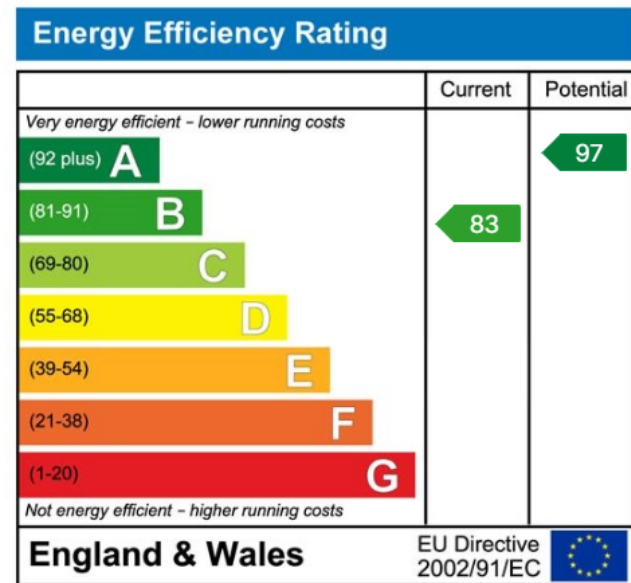

[www.enfields-southampton.co.uk](http://www.enfields-southampton.co.uk)



It is Enfields policy to respect any sole agency currently in force and we would not be able to commence marketing until this has expired or been terminated. If you fail to terminate any previous agreement you could be liable for two sets of fees. Enfields Hythe is a trading name of YTF LTD Registered office: 345 Shirley Road, Southampton, Hampshire, England, SO15 3JD. Company Registration No: 10459987. VAT Registration No: 281 2975 81.

Enfields Lettings - Embley Management LTD T/A Enfields. Registered Address: 345 Shirley Road, Southampton, Hampshire, England, SO15 3JD. Company Registration No: 14847604. VAT Registration No: 439 8546 45.