



# THE OLD FARMHOUSE

Towersey, Thame, Oxfordshire



# A VERY PRETTY GRADE II LISTED FARMHOUSE DATING BACK IN PART TO THE 16TH CENTURY

The Old Farmhouse is a lovely family home offering well planned and maintained accommodation with many character features. It has the benefit of a delightful period barn with planning permission to convert into a good-sized annexe.

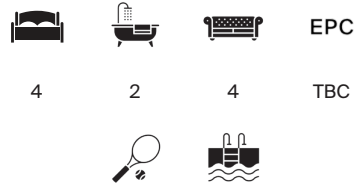

Local Authority: South Oxfordshire District Council

Council Tax band: G

Tenure: Freehold

Services: Mains electricity, water, and drainage, oil fired central heating



## THE OLD FARMHOUSE

The accommodation is as shown in the floor plans and has been well cared for and updated by the present owner. Dating back to the 16th Century the property is well maintained and offers good sized family accommodation. Immediately adjacent to the house is a period barn with planning to create a good sized annexe or potentially connect to the main house creating a single large dwelling.

The ground floor has three principal reception rooms with original fireplaces. There are the family room, formal dining room and a triple aspect sitting room opening to the garden. There is also a lovely garden room, kitchen/breakfast room with Aga, a utility room and cloakroom.

The first floor comprises the main bedroom with vaulted ceiling, en suite bathroom and dressing room. There are three further bedrooms and a family bathroom.







## LOCATION

The Old Farmhouse is beautifully tucked away at the end of Lower Green on the edge of a popular village. Towersey is a pretty Oxfordshire village situated right on the borders of Buckinghamshire centring around a popular public house and 12th Century church.

For the commuter, Princes Risborough station is 6.5 miles away, with a regular service to London Marylebone and is approximately 35 minutes. Junctions 6 of the M40 is approximately 5.5 miles away respectively, giving access to Oxford, London, the M25 and National Motorway Network.

The nearby historic market town of Thame offers an eclectic range of shops ranging from large supermarkets through to small independent boutiques.

The local area benefits from well regarded schools with three primary and a comprehensive school in Thame and a number of independent schools within the area.

Recreational and sports facilities in the area include golf at Whitelead, Saunderton and Ellesborough, tennis in Thame and Princes Risborough and cricket and rugby in Thame.







## GARDENS

The sweeping gravelled driveway brings you in passing a pond and leading to the front of the house which is flanked on one side by the garage block with room over to one side and a period barn to the other, this lovely building has planning permission granted and initiated for ancillary residential accommodation.

The gardens surround the property with large areas of lawn, lovely floral beds and mature planting creating a stunning environment. There are a number of outbuildings and sheds as well as a heated swimming pool and hard tennis court.





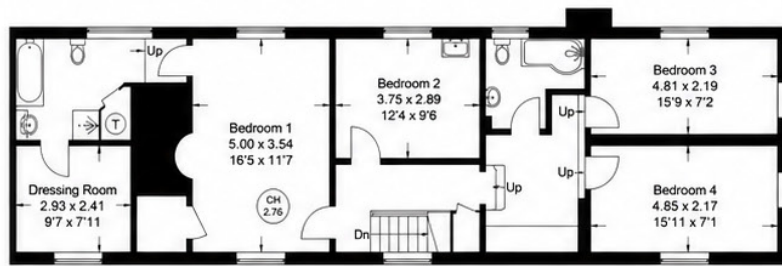

First Floor

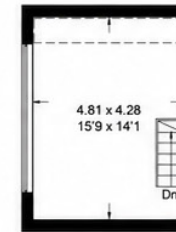

Barn - First Floor

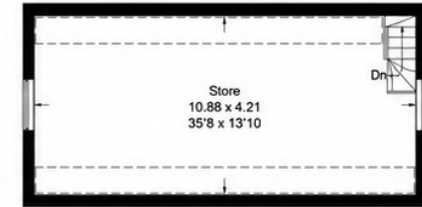

Garage - First Floor

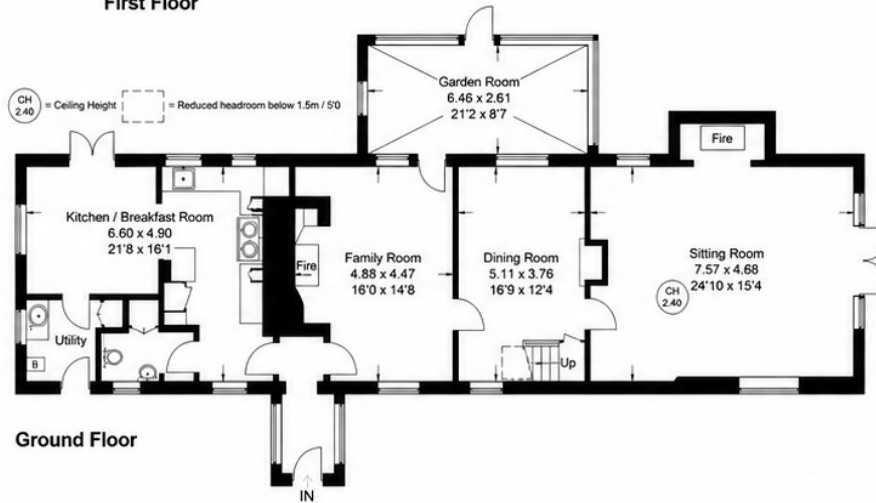

Ground Floor

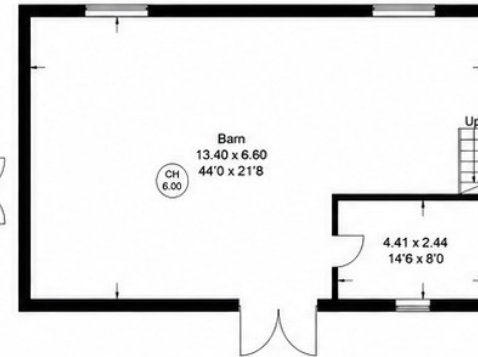

Barn - Ground Floor

(Not Shown In Actual Location / Orientation)

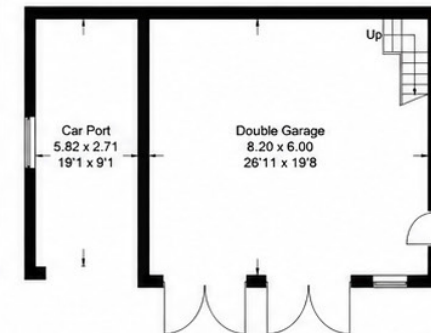

Garage - Ground Floor

(Not Shown In Actual Location / Orientation)

## The Old Farmhouse, Towersey, Thame, OX9 3QW

Approximate Gross Internal Area  
 Ground Floor = 143.9 sq m / 1549 sq ft  
 First Floor = 99.5 sq m / 1071 sq ft  
 Outbuildings = 205.3 sq m / 2210 sq ft  
 Total = 448.7 sq m / 4830 sq ft  
 (Including Garage & Excluding Car Port)

Illustration for identification purposes only. Window and door openings are approximate.

Whilst every attempt is made to assure accuracy in the preparation of this plan, please check all dimensions, shapes and compass bearings before making any decisions reliant upon them.



(Including Outbuildings/Garage)  
 Approximate Gross Internal Area = 448.7 sq m / 4830 sq ft

This plan is for layout guidance only. Not drawn to scale unless stated. Windows and door openings are approximate. Whilst every care is taken in the preparation of this plan, please check all dimensions, shapes and compass bearings before making any decisions reliant upon them. (ID767266)

**William Furniss**

01494 689 261

[william.furniss@knightfrank.com](mailto:william.furniss@knightfrank.com)

**Knight Frank Buckinghamshire & Hertfordshire**

St Mary's Court

Buckinghamshire, HP7 OUT

**[knightfrank.co.uk](http://knightfrank.co.uk)**

Your partners in property

---

1. Particulars: These particulars are not an offer or contract, nor part of one. You should not rely on statements given by Knight Frank in the particulars, by word of mouth or in writing ("information") as being factually accurate about the property, its condition or its value. Neither Knight Frank nor any joint agent has any authority to make any representations about the property, and accordingly any information given is entirely without responsibility on the part of Knight Frank. 2. Material Information: Please note that the material information is provided to Knight Frank by third parties and is provided here as a guide only. While Knight Frank has taken steps to verify this information, we advise you to confirm the details of any such material information prior to any offer being submitted. If we are informed of changes to this information by the seller or another third party, we will use reasonable endeavours to update this as soon as practical. 3. Photos, Videos etc: The photographs, property videos and virtual viewings etc. show only certain parts of the property as they appeared at the time they were taken. Areas, measurements and distances given are approximate only. 4. Regulations etc: Any reference to alterations to, or use of, any part of the property does not mean that any necessary planning, building regulations or other consent has been obtained. A buyer must find out by inspection or in other ways that these matters have been properly dealt with and that all information is correct. 5. Fixtures and fittings: A list of the fitted carpets, curtains, light fittings and other items fixed to the property which are included in the sale (or may be available by separate negotiation) will be provided by the Seller's Solicitors. 6. VAT: The VAT position relating to the property may change without notice. 7. To find out how we process Personal Data, please refer to our Group Privacy Statement and other notices at <https://www.knightfrank.com/legals/privacy-statement>.

Particulars dated <Particularsdate>. Photographs and videos dated <Photodate>. All information is correct at the time of going to print. Knight Frank is the trading name of Knight Frank LLP. Knight Frank LLP is a limited liability partnership registered in England and Wales with registered number OC305934. Our registered office is at 55 Baker Street, London W1U 8AN. We use the term 'partner' to refer to a member of Knight Frank LLP, or an employee or consultant. A list of members names of Knight Frank LLP may be inspected at our registered office. If you do not want us to contact you further about our services then please contact us by either calling 020 3544 0692, email to [marketing.help@knightfrank.com](mailto:marketing.help@knightfrank.com) or post to our UK Residential Marketing Manager at our registered office (above) providing your name and address.

 Knight  
Frank

