

Greenstone Mews

Approximate Gross Internal Area = 643 sq ft / 59.7 sq m

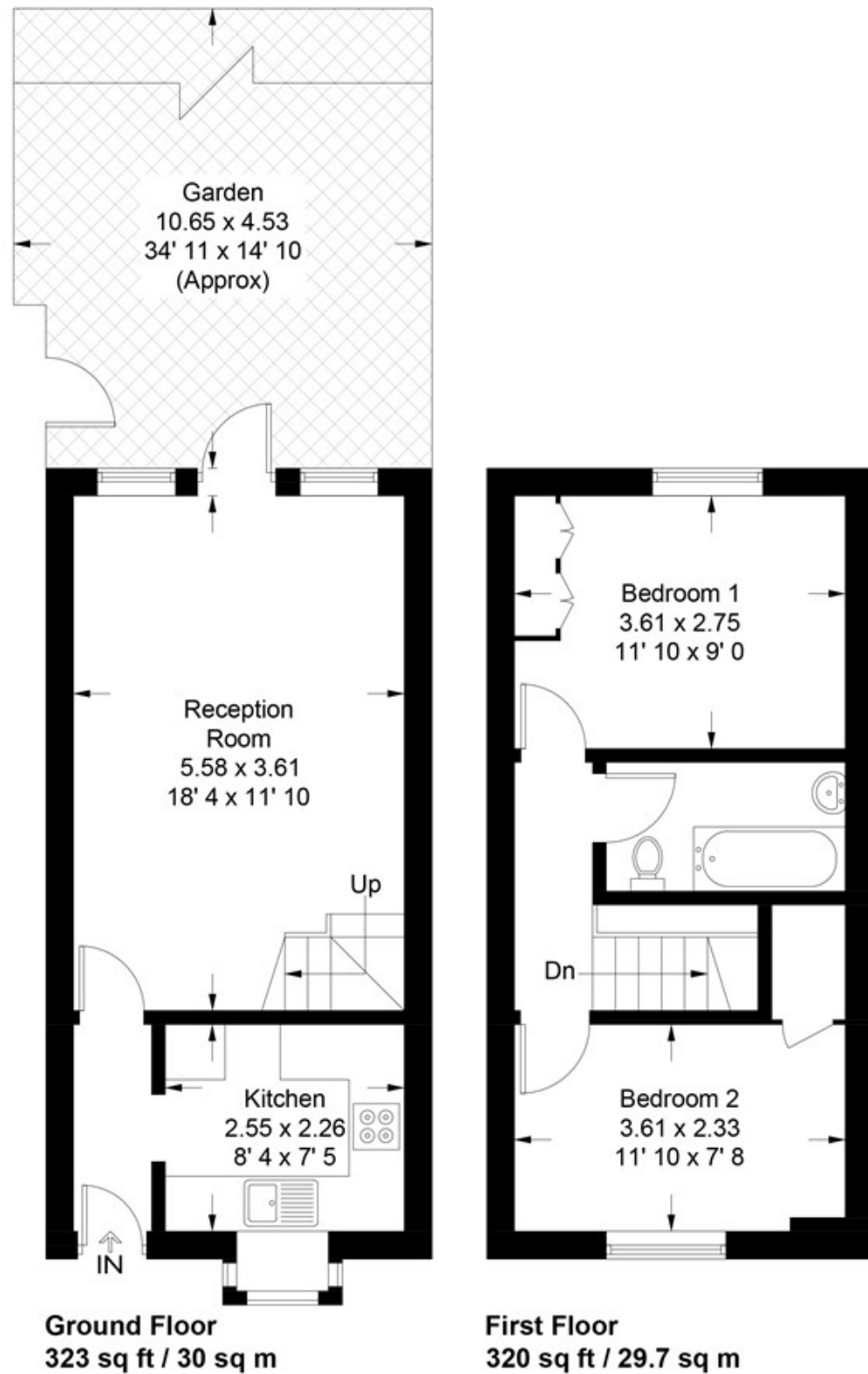

Not to scale, for guidance only and must not be relied upon as a statement of fact
All measurements and areas are approximate only and have been prepared in accordance with the current edition of the RICS Code of Measuring Practice



Greenstone Mews, Wanstead

£2,200 PCM

- Modern end of terrace home
- Separate fitted kitchen
- Allocated parking space
- Spacious living room
- Enclosed rear garden
- Close to Wanstead High Street

Greenstone Mews, Wanstead

Petty Son and Prestwich offer for rent this two double bedroom end of terrace house, situated within walking distance to Wanstead High Street with its shops, bars, restaurants and Central Line stations.



Council Tax Band: E

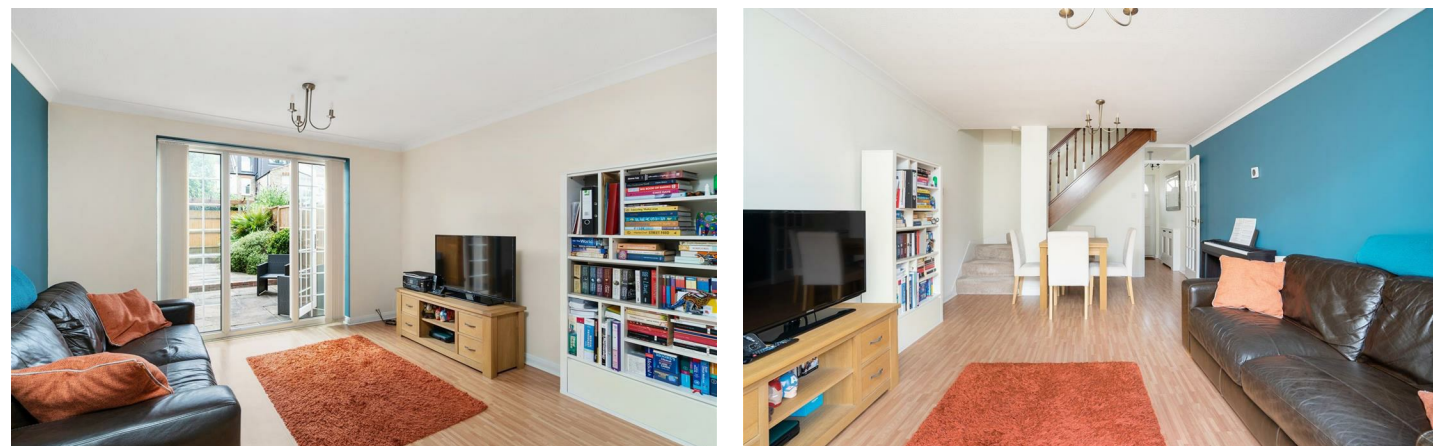

The pretty exposed brick frontage welcomes you into this end of terrace home, where the modern neutral décor gives a feeling of light and space. The spacious sitting/dining room is set at the rear of the house, enjoying access to the enclosed rear garden. The separate kitchen is located at the front of the house and is fitted with base and wall cabinets with a full complement of appliances.

Moving to the first floor you will find one double bedroom, one well sized single bedroom and family bathroom. The property also benefits from gas central heating, double glazing and an allocated parking space.

Tucked away in a quiet cul-de-sac, yet moments from Wanstead High Street, this well presented two double bedroom house is perfectly positioned to take advantage of all of Wanstead's excellent amenities. Perched just off the beautiful Christchurch Green in Central Wanstead this home is just 0.4 miles to both Wanstead and Snaresbrook Underground Stations, making it ideal for city commuters. As well as the two Central Line Stations transport links include local bus routes and easy road links to The M11, M25 and North Circular.

Available 8th June 2026

Part - Furnished

EPC Rating: C71

Council Tax Band: E

1 Week holding Deposit: £507

5 Week Total Deposit: £2538

Reception Room

18'4" x 11'10"

Kitchen

8'4" x 7'5"

Bedroom

11'10" x 9'

Bedroom

11'10" x 7'8"

NEW ASSURED SHORTHOLD TENANCIES (ASTs) SIGNED ON OR AFTER 1 JUNE 2019*

Holding Deposit (per tenancy) - One week's rent. This is to reserve a property. Please Note: This will be withheld

if any relevant person (including any guarantor(s)) withdraw from the tenancy, fail a Right-to-Rent check, provide materially significant false or misleading information, or fail to sign their tenancy agreement (and / or Deed of Guarantee) within 15 calendar days (or other Deadline for Agreement as mutually agreed in writing).

Security Deposit (per tenancy and where Rent is under £50,000 per year) - Five weeks' rent. This covers damages or defaults on the part of the tenant during the tenancy.

Security Deposit (per tenancy and where Rent of £50,000 or over per year) - Six weeks' rent. This covers damages or defaults on the part of the tenant during the tenancy.

Unpaid Rent - Interest at 3% above the Bank of England Base Rate from Rent Due Date until paid in order to pursue non-payment of rent. Please Note: This will not be levied until the rent is more than 14 days in arrears.

Lost Key(s) or other Security Device(s) - Tenants are liable to the actual cost of replacing any lost key(s) or other security device(s). If the loss results in locks needing to be changed, the actual costs of a locksmith, new lock and replacement keys for the tenant, landlord any other persons requiring keys will be charged to the tenant. If extra costs are incurred there will be a charge of £15 per hour (inc. VAT) for the time taken replacing lost key(s) or other security device(s).

Variation of Contact (Tenants Request) - £50 (inc. VAT) per agreed variation. To cover the costs associated with taking landlord's instructions as well as the preparation and execution of new legal documents.

Change of Sharer (Tenant's Request) - £50 (inc. VAT) per replacement tenant or any reasonable costs incurred if higher. To cover the costs associated with taking landlord's instructions, new tenant referencing and Right-to-Rent checks, deposit registration as well as the preparation and execution of new legal documents.

Early Termination (Tenant's Request) - Should the tenant wish to leave their contract early, they shall be liable to the landlord's costs in re-letting the property as well as all rent due under the tenancy until the start date of the replacement tenancy. These costs will be no more than the maximum amount of rent outstanding on the tenancy.

Please ask a member of staff if you have any questions about our fees